CLEARVIEW

FALL 2018 & WINTER 2019
ACTIVITY GUIDE

Dependable Cleaning
from the Professionals you can Trust!

Personalized service
to meet your
individual needs

MOLLY MAID
mollymaid.ca

Contact us today for a free in-home estimate:
1.866.629.5396
julie-waltho@mollymaid.ca

You'll get a
Warm Welcome & a Cold Beer!

Out here in our humble little town of Creemore, we spend a heck of a lot of time honing our craft. That means our small batch beers are made with dedication and care. So the next time you're near the town of Creemore, drop by the brewery, the hospitality is on us.

CREEMORE SPRINGS BREWERY LIMITED
Since 1987

TOURS • TASTINGS • EMPORIUM
139 Mill Street Creemore, ON. 1-844-887-3022
www.creemoresprings.com

TABLE OF CONTENTS

ACCESSIBLE SPORTS 24
ACCOMMODATIONS 17
ADULT LEISURE 20
ARTS AND CULTURE 19
CLEARVIEW MAP 6
COMMUNITY CENTRES 14
COMMUNITY CONTACTS 40
COMMUNITY EVENTS 8
CREEMORE FARMERS' MARKET 37
CULTURE AND SPORTS HALL OF FAME 5
DOG PARK 35
CURLING 25
HEALTH AND FITNESS 22
HERITAGE SITES 36
HIKING TRAILS 15
HOCKEY 27
HOLIDAY CELEBRATIONS 9
LIBRARY 12
MARCH BREAK CAMPS 35
MUNICIPAL INFORMATION 4
OUTDOOR RINKS 28
PUBLIC TRANSIT 11
SERVICE CLUBS 33
SKATING 29
SKIING 31
SMALL HALLS FESTIVAL 10
SNOWMOBILING 30
SNOWSHOEING 31
TOURISM SERVICES 15
YOUTH PROGRAMS 38
VOLUNTEER OPPORTUNITIES 42
WINTERAMA 16

GET IN THE GUIDE

The Clearview Activity Guide is a semi-annual publication put out jointly by the Township of Clearview and The Creemore Echo. Editorial content is provided by the Township while graphics, layout, design and advertising are provided by the Creemore Echo. To be included in the next edition, contact:

CONTENT - CLEARVIEW

Amanda Murray
Community, Culture and Tourism Coordinator
705-428-6230 x 249
amurray@clearview.ca

ADVERTISING - The Creemore ECHO

Creemore Echo
Sara Hershoff
Publisher
705-466-9906
sara@creemore.com

Get your information into the 2019 Spring/Summer Guide!

Information for the 2019 Spring/Summer Guide is collected in January. To ensure that you get your event listing and organization in the next guide be sure to check the Clearview website, www.clearview.ca or contact, amurray@clearview.ca.

GREETINGS FROM THE MAYOR

Welcome to the 2018/2019 Fall & Winter Clearview Activity Guide!

I hope that everyone has had a great start to the year! With the warm summer weather coming to an end, it's time to get excited about the fall and winter activities, programs and festivals that are planned. It's no surprise that the fall and winter seasons are a very busy and exciting time for our Township.

I encourage everyone to use this guide to discover activities and events that interest you and your family. From the award-winning Small Halls Festival, to the Sunnidale Winterama and the many amazing community events throughout the fall and winter, there sure is a lot to experience in Clearview!

Stay up-to-date throughout the year by visiting our website at: www.clearview.ca or connecting with us on Twitter @Clearview_twp or on Facebook at Clearview Tourism.

Enjoy your day in Clearview!

Christopher Vanderkruys,
Mayor

@Clearview_twp

@ClearviewTourism

TOP 10 WAYS TO ENJOY FALL AND WINTER IN CLEARVIEW

1. Shop downtown Creemore and Stayner and the various artisans throughout Clearview
2. Tour the Creemore Springs Brewery
3. Take the snowmobile trails and see the hidden views of Clearview
4. Brave the cold weather and make it out to our many holiday activities including the Santa Claus Parades
5. Warm up inside and try the flavours of Clearview's local restaurants
6. Experience one of the unique halls at the award-winning Small Halls Festival
7. Cheer for the home team at a hockey game in Stayner or Creemore
8. Take a fall hike through Devil's Glen, Nottawasaga Bluffs or one of the many other trails and enjoy the beautiful colours
9. Lace up your skates and try one of our four outdoor skating rinks including Singhampton and New Lowell
10. Shake off the winter blues by taking part in 43rd Annual Sunnidale Winterama

CLEARVIEW

CLEARVIEW RECREATION DEPARTMENT

For the exciting activities and events that are happening throughout Clearview Township please visit our website: www.clearview.ca/events

General Manager Parks & Recreation
Terry Vachon, 705-428-6013 (ext. 21)
tvachon@clearview.ca

Recreation Facilities Supervisor
Dan Gowan, 705-466-3000
dgowan@clearview.ca

Parks & Recreation Clerk
Jessica Co'Dyre, 705-428-6013 (ext. 22 or #1)
For all your facility booking requirements:
jcodyre@clearview.ca

Community, Culture & Tourism Coordinator
Amanda Murray, 705-428-6230 (ext. 249)
amurray@clearview.ca

Community, Culture & Tourism Assistant
Lily White, 705-428-6230 (ext. 262)
smallhallsinfo@clearview.ca
events@clearview.ca

MUNICIPAL INFORMATION

217 Gideon Street, Stayner, ON L0M 1S0 | Telephone: 705-428-6230 | Fax: 705-428-0288
Office Hours: Monday - Friday 8:30am to 4:30pm

ADMINISTRATION

CAO
Stephen Sage, 705-428-6230 (ext. 228)
Legislative Services/Municipal Clerk
Pamela Fettes, 705-428-6230 (ext. 224)

BY-LAW ENFORCEMENT

Senior By-law Enforcement
Joseph Paddock, 705-428-6230 (ext. 241)

FIRE AND EMERGENCY SERVICES

Fire Chief
Colin Shewell, 705-428-6230 (ext. 403)

COMMUNITY SERVICES

Director of Community Services
Mara Burton, 705-428-6230 (ext. 264)

www.clearview.ca

CLEARVIEW TOWNSHIP CULTURE & SPORTS HALL OF FAME

Congratulations to the 2017 Clearview Township Culture & Sports Hall of Fame Inductees:

Young Leader in Culture Award: Emilie Que
Athlete of the Year Award: Michelle Maizis
Builder Award: William Paul "SIV" Carruthers
Team Award: Stayner Siskins Junior D 1973-1977
Artist Achievement Award: Frieda Linke
Community Volunteer Award: Tony denBok
Festival/Event Award: Gathering of the Classics

CLEARVIEW

Culture & Sports Hall of Fame Awards

2018 NOMINATION INFORMATION

Nominations will open in January and will be accepted until March 31 for the Clearview Township Culture & Sports Hall of Fame. Forms are available online and the final hard copy can be submitted to the Clearview Administration Centre at 217 Gideon St., Stayner, ON L0M 1S0. Nomination forms must be received by March 31, 2019. For more information, please visit www.clearview.ca or call Amanda Murray, Culture & Tourism Coordinator at 705-428-6230 ext. 249.

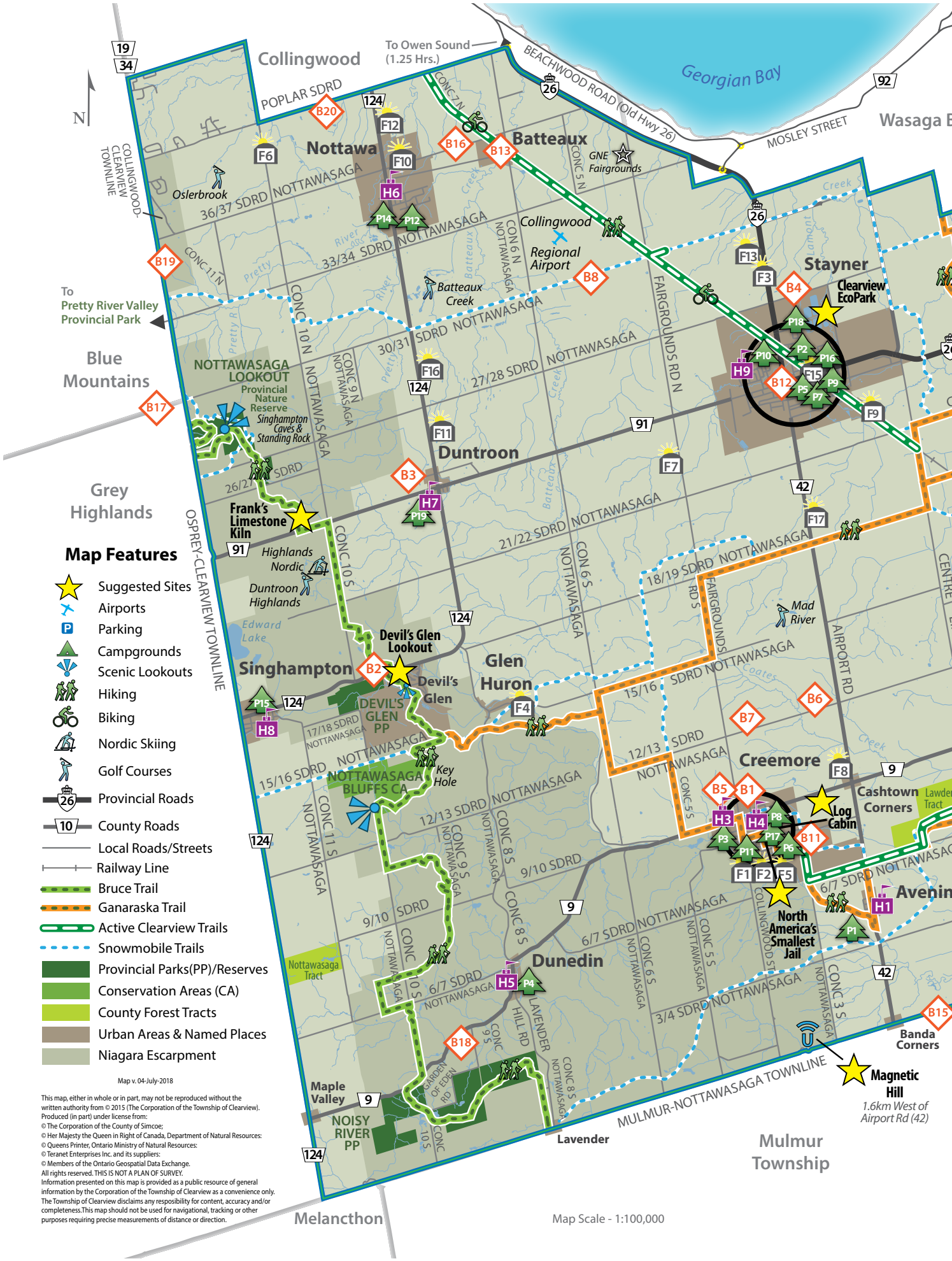

Map v. 04-July-2018

This map, either in whole or in part, may not be reproduced without the written authority from © 2015 (The Corporation of the Township of Clearview). Produced (in part) under license from:
© The Corporation of the County of Simcoe;
© Her Majesty the Queen in Right of Canada, Department of Natural Resources:
© Queens Printer, Ontario Ministry of Natural Resources:
© Teranet Enterprises Inc. and its suppliers:
© Members of the Ontario Geospatial Data Exchange.
All rights reserved. THIS IS NOT A PLAN OF SURVEY.
Information presented on this map is provided as a public resource of general information by the Corporation of the Township of Clearview as a convenience only. The Township of Clearview disclaims any responsibility for content, accuracy and/or completeness.This map should not be used for navigational, tracking or other purposes requiring precise measurements of distance or direction.

CLEARVIEW

Tourism & Recreation

P - Parks & Recreation

- P1 Carruthers Memorial Park
- P2 Centennial/ Kinsmen Participark
- P3 Creemore Community Centre Park
- P4 Dunedin Park
- P5 Fountain Park
- P6 Gowan Memorial Park
- P7 Ives Park
- P8 Jardine Park
- P9 Lawn Bowling
- P10 Legion Park
- P11 Mad River Park
- P12 Mel McKean Memorial Park
- P13 New Lowell Recreation Park
- P14 Nottawa Ball Diamond
- P15 Singhampton Community Centre Park
- P16 Station Park
- P17 Station on the Green
- P18 Stayner Ball Park
- P19 Islay Park

B - Bed & Breakfast

- B1 Angel House B&B
- B2 Avalon Clearview Studio B&B
- B3 Bears Unique B&B
- B4 Bellmount House
- B5 Blacksmith House B&B
- B6 Cedar Pond Country Getaway
- B7 Clearview Station B&B
- B8 Coats n Tails Inn
- B11 Emily's Place
- B12 Gables B&B
- B13 Givingtree B&B
- B15 Mountain Ash Farm Country Manor & Spa
- B16 Nottawasaga Hideaway B&B
- B17 Pretty River Valley Country Inn
- B18 Sequel Inn Creemore
- B19 Wild Apple Hill B&B
- B20 Willow Trace B & B

F - Clearview Farm Fresh

- F1 Creemore 100 Mile Store
- F2 Creemore Farmers' Market
- F3 Fernwood Farms & Market
- F4 Giffen's Country Market
- F5 John & Marie's Emporium "Herbs & Things"
- F6 Meesters Farms Ltd.
- F7 Orchard Crisp Apples
- F8 Rural Roots Nursery & Market Garden
- F9 Twelve Farms
- F10 Gallacher's Orchard
- F11 Dunridge Farms
- F12 Morrison's Berry Patch
- F13 Lucia's Country Market
- F14 New Lowell Farmers' Market
- F15 Music, Market & Park It
- F16 McEachran & Sons Orchards
- F17 A & D Bird Seed & Farm Market

H - Small Halls

- H1 Avening Community Centre
- H2 Brentwood Community Centre
- H3 Creemore Arena & Community Centre
- H4 Creemore Station on the Green
- H5 Dunedin Community Centre
- H6 Nottawa Memorial Community Centre
- H7 Duntroon Hall
- H8 Singhampton Community Centre & Park
- H9 Stayner Arena & Community Centre
- H10 Sunnidale Corners Community Centre

COMMUNITY EVENTS

SEPTEMBER 7 TO 9
Ontario Spartan Race Trifecta Weekend
Highlands Nordic. www.spartanrace.ca

SEPTEMBER 8
Words in the Woods - Dunedin Literary Festival
Dunedin Park, County Rd. 9, Free readings and children`s activities 11 a.m. to 5 p.m. Special evening performance at the Dunedin Village Hall featuring Heather O'Neill and Kevin Quain. Doors open 6 p.m., show starts at 6:30 p.m. Tickets $25. www.wordsinthewoods.com

SEPTEMBER 11
Clearview Community Theatre Ukulele Troupe
Initial meeting at 7 p.m. Please supply your own ukulele. All players are welcome, from beginners to experienced. Contact Diane Crittenden at 705-241-5009, www.clearviewcommunitytheatre.ca

SEPTEMBER 15
TD Tree Day
Clearview Eco Park, 300 Mowat St., Stayner. Take part in the 3rd annual tree planting event. 9 a.m. to 12 p.m. Contact Lily White at 705-428-6230 ext. 262

SEPTEMBER 16
4th Annual Stayner Fall Festival
Stayner Bible Conference Grounds 240 Scott Street, Stayner. The fun includes Sawyer Bullock, bouncy castles, ninja warrior course, mega slingshots, axe throwing and laser tag. FREE for everyone to come and enjoy! 12 p.m. to 4 p.m. Contact Clayton at 705-428-6543.

SEPTEMBER 21 TO 23
GNE Fall Fair
GNE Fairgrounds, 220 Fairgrounds Rd N. Since 1855, the GNE has celebrated farming, livestock and heritage. Enjoy step dancing, a youth talent show, the demolition derby and much more! www.greatnorthernex.com

SEPTEMBER 27 TO 30
Small Halls Festival
Experience live music, local food, theatre, family activities and our great community halls at the 5th annual award-winning Small Halls Festival in Clearview Township. For more information, or tickets visit www.smallhallsfestival.ca

SEPTEMBER 29
Torn Pages
7323 Highway 26, Stayner Meet & Greet with local author and poet Tamara Thompson from 10 a.m. to 4 p.m. Children's book reading will be at 11 a.m.

OCTOBER 6
Creemore Fall Farmers' Market
Station on the Green Creemore. This closing market will host the annual apple pie contest and many opportunities to purchase Christmas gifts. 8:30 a.m. to 12 p.m. creemoremarket@gmail.com.

Horse, Hound and Harvest
Mill Street, Creemore. Toronto North York Hunt Club rides through the village at 11 a.m. Meet in the Gordon Feed and Seed lot after the parade for a blessing of the hounds and to meet the riders and animals.

OCTOBER 13
Bazaar at Creemore Legion
Local craft and artisans' sale. 10 a.m. to 4 p.m. Lunch for purchase. For more information contact Dawn 705-466-2835.

Hike at the Creemore Nature Preserve with Purple Hills Arts and Heritage Society. and Nature Conservancy of Canada. Several hikes suited to various ages and interests. For details or to register contact sara@creemore.com, www.phahs.ca.

OCTOBER 18
Boxed Lunches in support of The Stayner Door. Orders will be taken a week in advance for healthy boxed lunches to be delivered to work places. For information contact Ellen Craig 705-428-2323.

OCTOBER 19 TO 21 & 26 TO 27
"The Pirates of Penzance",
Clearview Community Theatre presents a show for all ages! At the GNE Fairgrounds. Wheelchair accessible! Tickets are available online, or visit A & D Birdseed, 1617 County Road 42, Stayner. For info www.clearviewcommunitytheatre.ca or contact Diane Crittenden at 705-241-5009.

OCTOBER 20
10TH Annual Georgian Bay Reads Meaford Hall Arts & Culture Centre, 12 Nelson Street. E. 7 to 9 p.m. Complimentary tickets required and available at Clearview Public Library branches.

Roast Beef Dinner
Holy Trinity Clearview Church in Duntroon. Tickets are available for purchase for $16. First sitting 5 p.m, second sitting 6 p.m. Contact Jo Anne Leal 705-445-3949.

OCTOBER 27
The Nottawa Firefighters Association Halloween Dance. 8 p.m. to 1 a.m. Tickets available from Nottawa Firefighters Association members. 705-443-2469

Day of the Dead Party
at Station on the Green, Creemore. A fundraiser for Purple Hills Arts and Heritage Society. Taco truck, Mexican inspired fun. Tickets $45 each. www.phahs.ca for more info.

Annual "Dust Em Off Ski Swap" at Highlands Nordic. For more info email Kelly at skiinfo@highlandsnordic.ca

NOVEMBER 1
Autumn Leaves Fashion Show
GNE Fairgrounds, 220 Fairgrounds Rd N. 6 p.m. to 10 p.m. 705-444-0308 to reserve www.greatnorthernex.com.

NOVEMBER 2
Witches Walk
Downtown Stayner. 6 p.m. Follow the Witches Walk Stayner Facebook page or contact 705-441-2341 for more information.

NOVEMBER 3
Ham Dinner & Dessert Auction in support of the Stayner Door. 6 p.m. Missionary Church, Hwy 26, Stayner. Enjoy a ham dinner and buy dessert to take home. Watch the Door`s Facebook or website. Ellen 705-428-2323.

Fall Colours Craft & Quilt Sale GNE Fairgrounds, 220, Fairgrounds Rd N. from 10 a.m. to 3 p.m. greatnorthernex.com

Remembrance Event
Presented by the Stayner Heritage Society at Jubilee Presbyterian Church 7320 Hwy. 26, Stayner. 9 a.m. 705-428-2540.

FALL 2018 AND WINTER 2019

NOVEMBER 3
Christmas in the Country Bazaar at Holy Trinity Clearview Church in Duntroon. 10 a.m. to 1 p.m. This event includes crafts, tea, and baking. Contact; Jo Anne Leal 705-445-3949.

NOVEMBER 11
Remembrance Day Events in Creemore, New Lowell and Stayner Cenotaphs. Beginning at 10:30 a.m.

NOVEMBER 17
Turkey Harvest Supper Sunnidale Corners Hall. Delicious Turkey Dinner with all the fixings and deserts. Get your tickets early. 5 p.m. and 7 p.m. Adult: $17, Children 12 and under $8. Tickets from Marianne Buie 705-428-0223 and Barb Harvey 705-428-5063.

DECEMBER 1
Kinsmen Corporate Christmas Dinner and Dance Location TBD. 6:30 p.m. $50/pp includes Live Band, Comedian, Dinner & Dancing, Door Prizes. Contact Bill Roskar for information and tickets at broskar@rogers.com or 705-796-3272.

DECEMBER 8
Christmas in the Valley Dunedin Village Hall. Free Admission from 9 a.m. to 3 p.m. Shop from 25+ local artisans in this holiday event! Vendors please contact Jennifer Jansen for info. 705-466-5486 or e-mail Jansen.jennifer.m@gmail.com

JANUARY 26
Spaghetti Dinner with Music at Centennial United Church, Oak Street, Stayner in support of the Stayner Door. 5 p.m. to 7 p.m. Watch the Door Facebook page and website for more information. Contact Ellen at 705-428-2323.

FEBURARY 1 TO 3
Winterama 43rd year of the "Greatest Little Show on Snow!" Channel your Flannel and get ready for a full weekend of fun-filled activities and new events. For more information contact Amanda Murray at amurray@clearview.ca or call 705-428-6230 ext. 249

FEBRUARY 2
Kinsmen Comedy Night Location TBD. Laugh your socks off at the annual Kinsmen Comedy Night. Tickets will be available at select locations.

MARCH
Stayner Lions Club Ham and Bean Supper Centennial United Church, 234 William St., Stayner. 4:30 p.m. to 7 p.m. $12.50 per adult, $6.00 children 6-12 years old, and children under 6 are FREE! Proceeds go to Governor's Project Call 705-428-2996 for information.

MARCH 11-15
Explorations Green Day Camp This camp will allow campers to swim twice a week and be outdoors exploring our area. It will run from 8:30 a.m. to 4:30 p.m. every day. For ages 4-12, $210. 705-446-0551, info@environmentnetwork.org.

MARCH 23
Clearview Health & Leisure Expo from 10 a.m. to 3 p.m. at the New Lowell Legion. Learn about the over 30 vendors and organizations in Clearview Township. Free admission. For more information contact Lily White at events@clearview.ca

HOLIDAY CELEBRATIONS

SINGHAMPTON SANTA CLAUS PARADE
November 24, 6:30 p.m.

CREEMORE TREE LIGHTING CEREMONY
Friday, November 30
7 p.m. at Station on the Green
Hosted by the Tree Society of Creemore and CARA the tree lighting includes carols by our local choir, food, and refreshments, and silly hat contest for the children with the winner lighting the tree. FREE fun for all. 705-466-5064 or info@treesocietyofcreemore.com

STAYNER TREE LIGHTING
Friday, November 30
7 p.m. at Station Park Gazebo
Enjoy hot chocolate with the Stayner Chamber of Commerce as they light up the downtown Christmas tree.

STAYNER SANTA CLAUS PARADE
Saturday, December 1, 10:30 a.m.
Watch the parade come down Main Street Stayner then meet Santa and have some hot chocolate at the Stayner Evangelic Missionary Church. Donations to the Clearview-Stayner Food Bank encouraged. Contact Bill Roskar, Kinsmen Club 705-796-3272.

CREEMORE SANTA CLAUS PARADE
Saturday, December 1, 1:30 p.m.
Catch the parade complete with two marching bands and community floats as it travels along Mill Street, Edward Street and Mary Street.

CREEMORE COMMUNITY CHRISTMAS DINNER
Tuesday, December 25
4:30 p.m. at the Creemore Legion, 27 Wellington St. W.
This dinner brings together community members from all walks of life for a traditional holiday meal. All are welcome regardless of age or personal circumstance. Our goal is to ensure that everyone has a little bit of Christmas. Food and/or monetary donation requested. Please register by December 23rd. Contact Donna at 705-466-2523 or email creemorechristmaself@gmail.com.

SMALL HALLS FESTIVAL

FAMILY EVENTS

SEPT 27 - 30, 2018

BEEF IT UP IN BRENTWOOD
Friday, September 28, 2018
Brentwood Community Centre, 6PM - 12AM

UNDER THE BIG TOP
Featuring: Collingwood Circus Club, The Dance Room and Hands on Exotics!
Saturday, September 29, 2018
Sunnidale Corners Community Centre
11AM - 3PM

CELTIC SHOWCASE
Saturday, September 29, 2018
Singhampton Community Centre
2PM - 4PM

CREEMORE FESTIVAL OF THE ARTS
September 29 & 30, 2018
Creemore Station on The Green
10AM - 4PM

NOTTAWASAGA BLUFFS HIKE
Sunday, September 30, 2018
Singhampton Community Centre
11AM - 2PM

HIGH SPEED CHICKEN RACES
Sunday, September 30, 2018
Duntroon Hall, 12PM

WWW.SMALLHALLSFESTIVAL.CA

CHEZ MICHEL
Cuisine Française

A superb dining experience in the heart of Creemore

150 Mill St., Creemore
705.466.3331
chezmichel.ca

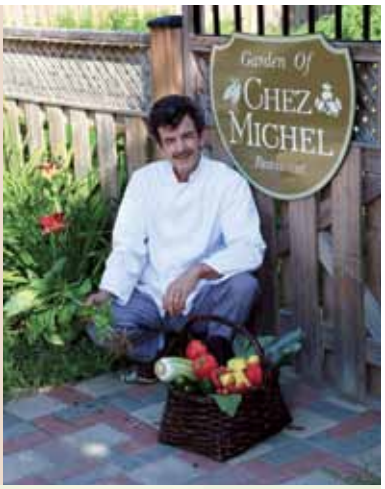

Hoffman's Meats
European Deli

Family owned for over 30 years

Deli Cold Cuts
Smoked Meats
Fresh Sausages
European Groceries
Fresh Beef & Pork
Imported Products

Sides of Beef or Pork cut to your order

Closed on Sunday and Monday

21.22 Side Road • 1 mile south of Stayner
705. 428.3507

CLEARVIEW PUBLIC TRANSIT

Route & Schedule

To view the bus route and schedule pick up a copy of the Transit Booklet.

Available at:

- Clearview Admin Centre
- Stayner Library Branch
- Stayner Arena

View the schedule and route online at:
www.clearview.ca/transit

CLEARVIEW PUBLIC TRANSIT PASS

Buy Your Bus Pass at the Library

Bus passes are now for sale at the Stayner Branch of the Clearview Public Library!

Passes	30 Day Pass	60 Day Pass	90 Day Pass
Adult & Senior	$40	$80	$120
Student & Youth	$30	$60	$90

www.clearview.ca/transit • 705-428-6230 ext. 240

JUG CITY CREEMORE
Helen, Bob and Jessie
7560 County Road 9, Creemore • 705 466-2025

Nifty thrifty shop
7278 Hwy 26 • Stayner
www.niftythriftyshop.ca • 705-517-0414

Physiotherapy Ramblewood Stayner Massage Therapy
Stayner Physiotherapy & Massage Therapy
7142 Highway 26, Stayner 705-428-0306
Ramblewood Physiotherapy
14 Ramblewood Drive, Unit 102 Wasaga Beach, 705-429-5858
staynerphysioandmassage.com

LORNE BUNN Electric LTD
ECRA/ESA 7002747
Residential • Agricultural
Commercial
Service & Installation
JOHN BUNN
Owned and Operated
705-888-8048
johnbunn6@hotmail.com

CLEARVIEW PUBLIC LIBRARY

www.clearview.library.on.ca

LIBRARY HOURS AND LOCATIONS

STAYNER BRANCH
705 428-3595
201 Huron St., Stayner
Tuesday to Friday
10 a.m. – 9 p.m.
Saturday
10 a.m. – 4 p.m.

CREEMORE BRANCH
705 466-3011
165 Library St., Creemore
Tuesday to Friday
10 a.m. – 5 p.m. & 7– 9 p.m.
Saturday
10 a.m. – 4 p.m.

SUNNIDALE BRANCH
705 424-6288
5237 County Rd 9, New Lowell
Tuesday & Friday
1 p.m. – 6 p.m.
Wednesday & Thursday
10 a.m. – 8 p.m.
Saturday
10 a.m. – 2 p.m.

NOTTAWA DROP BOX
D&L Variety
4190 County Rd 124,
Nottawa

REGULAR PROGRAMMING

Stay tuned for our schedule of regular weekly programming starting September 26th at all three branches; Creemore, Stayner and Sunnidale. We will be offering educational sessions with Ontario Early Years, our very own Story Hour, After School Activities, Adult Book Clubs and Saturday Crafts. Registration and schedule information is available in-house or by calling: Creemore Branch 705-466-3011, Stayner Branch 705-428-3595, and/or Sunnidale Branch 705-424-6288. In-school programs are booked via the classroom/educational institute.

MORNING COFFEE BREAK

Start your day with a cup of coffee or tea and conversations with friends. Every Friday morning at 10:30 we gather at one of our local churches for a morning get together. There might even be cookies! Monthly

When: 10:30 a.m.
Where: 1st Friday - St. Patrick's Roman Catholic Church
2nd Friday - First Baptist Church
3rd Friday - Stayner Evangelical Missionary Church
4th Friday - Jubilee Presbyterian Church
5th Friday (if there is one) -
Clearview Public Library – Stayner Branch

CARD OF THE MONTH CLUB

Wow your friends with your creative talent. Each month we will be making a greeting card that you can save and send on the perfect occasion. All supplies are provided.

When: 3rd Friday of the month
Time: 2 p.m.
Where: Creemore Branch

LIBRARY TIME

Come to the library for some interactive fun with your preschooler. We have stories, songs, crafts, games and enrichment activities all designed to build the readers of the future!

When: Every Wednesday
Time: 10:30 a.m.
Where: Sunnidale Branch

AFTER SCHOOL KLUB

Come on over to the library afterschool and join in the fun. Each week we will have a different activity, games, crafts, food art, STEAM challenges based on the monthly theme. Some of this year's themes will include Super Heroes, Welcome to the Wild Wild West and Holiday Happenings. This program is open to students in grade 2-6.

When: 3:45 to 4:30 p.m.
Where: Tuesday – Stayner Branch
Wednesday – Creemore Branch
Thursday – Sunnidale Branch

twitter
Find us on: facebook
@Clearview_Lib

INTER-LIBRARY LOANS

While we strive to have a varied and current selection of materials, you may require something that we don't have. In this case, please submit an inter-library loan request at the circulation desk or via email, and we will do our best to get it to you as soon as possible. For more questions about this service, please contact interlibraryloans@clearview.ca.

CLEARVIEW PUBLIC LIBRARY

www.clearview.library.on.ca

TEENS

HOMEWORK CLUB

Come out and make new friends! This club is for Grades 6 to 12 and meets once a week during the school year, from September 19, 2018 to May 30, 2019. We have fun with arts & crafts, board games and technology. Homework resources and supplies are available. *New - Homework tutor sessions. For more information, call the Stayner Branch at (705) 428-3595.

When: Wednesday – Sunnidale Branch
3:45 to 5 p.m.
Thursday – Stayner Branch
3:45 to 4:30 p.m.

MONTHLY CHALLENGE:

Drop into any branch of the Clearview Public Library and check out our monthly challenge in the Teen Zone. There is a new challenge and a new chance to win each month. Good luck!

TEEN BOOK REVIEWERS:

You can turn your reading into High School community service hours. For further details contact your local branch or call the Stayner Branch at (705) 428-3595.

WATCH FOR OUR LIBRARY OUTREACH BOOTH AT MANY OF CLEARVIEW EVENTS.

We plan to be at Words in the Woods, The GNE The Small Halls Festival, Winterama and the Health & Leisure Showcase Expo.

Did you know that you can phone any branch to renew items or renew them online using your membership barcode?

WHAT DOES THE LIBRARY OFFER?

eBooks • eAudioBooks • Free WiFi
Computers and Laptops
Job Search Computers • Service Ontario Access
eResources and Databases
Magazines and Newspapers
Photocopiers, Fax Machines
Local History
Talking Books on CDs • Books on MP3s
CNIB Talking Books
DVDs, CDs • Playaways for Adults and Kids
Government Documents
Fiction & Non-Fiction Books for all Ages • Vertical Files
Microfilm & Microfilm Reader/Printer • Interlibrary Loan Services

Family Owned and Operated Since 1874

HAMILTON BROS. TIMBR Mart

HAMILTON BROS
Building and Farm Supply
Railway Ties - $16.93 each
2047 Glen Huron Rd (Conc 8) 1 mile off 124
hamiltonbros@ultrafastwireless.com
www.hamiltonbros.ca

- doors
- drywall
- hardware
- insulation
- lumber
- paint
- panelling
- plywood
- power tools
- siding
- windows
- work wear

WE DELIVER
STORE HOURS
Mon. to Fri. - 7:00am to 5:30pm
Sat. 7:30am to 4:30pm
705.466.2244
705.445.1166

www.nobleins.on.ca

Debbie F Green, CAIB CIP
Commercial and Farm Specialist
705-443-5575 • dgreen@nobleins.on.ca
1 Hurontario Street, Collingwood ON L9Y 3Z5
nobleinsurance

CLEARVIEW COMMUNITY CENTRES

Find a special location for your special occasions! Contact 705-428-6013 Ext. 1, jcodyre@clearview.ca

General Information

While the community halls listed here are owned by Clearview Township, they are run by dedicated volunteers from across the municipality. Providing valuable programmes and services to the community, these volunteers are "the heart of Clearview". Please contact the Community Centre directly to inquire about availability and rates.

H1. AVENING COMMUNITY CENTRE
3401 County Rd 42
The BBQ pit, playing field, bowling lanes, stage and large hall make this an excellent location for birthday parties, family functions, concerts and more!
Capacity: 200
Other Amenities: stage, large dance floor or seating area, kitchen, bar facilities, 2 bowling lanes, spectator seating, washrooms, BBQ/pig roast pit, picnic tables and lots of green space.
Rental Inquiries: 705-466-2539

H2. BRENTWOOD COMMUNITY CENTRE
9926 County Rd 10
This old school house, built in 1874, was converted into a hall to serve the community. Unique to this hall is its large playing field with horseshoe pits, making it a great location for reunions, parties and outdoor events.
Capacity: 88
Other Amenities: stage, kitchen, bar capabilities, hardwood floor, lighted horseshoe pits
Rental Inquiries: 705-791-8380
brentwoodhallrental@gmail.com

H3. CREEMORE COMMUNITY CENTRE
220 Collingwood St.
This multi-purpose facility houses the Creemore Curling Club, arena, hall, outdoor soccer fields and skate park. Perfect for large functions such as wedding receptions and family gatherings. Fully accessible.
Capacity: 200
Other Amenities: bar facilities, kitchen, large seating area or dance floor. Adjacent to arena, soccer fields, skate park.
Rental Inquiries: 705-466-3000

H4. CREEMORE STATION ON THE GREEN
10 Caroline St. E.
www.CreemoreStation.com
Clean, modern, bright, flexible and value for money. Designed to replicate the original station building, this multi-purpose facility is perfect for weddings, receptions and family gatherings. Fully accessible.
Capacity: 225
Other Amenities: seating for up to 150, commercial dishwasher, portable stage, state-of-the-art sound system, 12'x12' screen. Next to fountain & gardens
Rental Inquiries: 705-466-9906

HALL BOOKINGS

All rentals with alcohol are subject to the Municipal Alcohol Risk Management Policy and Agreement.

To book any of Clearview's community halls, renters must complete the Municipal Rental Contract and Application in addition to any other Rental Policy set forth by the Hall Board.

STAYNER COMMUNITY CENTRE BOARD ROOM

269 Regina Street

Ideal for small club meetings.

The boardroom is complete with WiFi, computer projection and screen. Photocopier and printer are also available. Fully air conditioned.

Rental Number
705-428-6013 ext. 1
jcodyre@clearview.ca
Capacity 30
Conference Table seats 15
Air conditioned

Rental Fee: Free to volunteer run organizations
$25/hr for businesses

H5. DUNEDIN COMMUNITY CENTRE
8994 County Rd 9
Nestled next to the Noisy River and Dunedin Park, this hall provides a unique backdrop for your next function with seating for moderate-sized functions and a beautiful hardwood floor. Downstairs is a small room with washroom facilities ideal for meetings or workshops.
Capacity: 80
Other Ameneties: kitchen, dance floor or seating area
Rental Inquiries: 705-466-6161

H6. NOTTAWA MEMORIAL COMMUNITY CENTRE
4129 County Rd 124
This hall has an old-fashioned feel with its rustic tables and chairs, barn-like stage and hardwood floors. Perfect for your next dance, social or fundraising event with enough green space in the back for games and activities along with 2 shuffleboard courts in the basement.
Capacity: 190
Other Ameneties: stage, hardwood floor, washrooms, bar facilities, two shuffleboard courts, kitchen, small meeting room, small green space out back
Rental Inquiries: nottawahall@gmail.com

H7. DUNTROON COMMUNITY HALL
9025 County Rd 91
This facility, at over 8000 square feet, is the largest of its kind within the Township. With two bowling lanes, playground and large outdoor space, this hall is the ideal location for your next buck-and-doe, wedding, birthday party, anniversary celebration, Christmas gathering or family reunion.
Capacity: 299
Other Amenities: stage, bar facilities, washrooms
Rental Inquiries: 705- 730-4026
theduntroonhall@gmail.com

H9. STAYNER COMMUNITY CENTRE
269 Regina St
This multi-purpose facility features a full-sized rink, skate park and fully equipped hall. From lacrosse, hockey and figure skating to dances, shuffleboard and fitness classes, the centre can accommodate a wide variety of functions all year round. Fully accessible.
Capacity: 350
Other Amenities: settings for 170, 2 shuffleboard courts, bar facilities, kitchen.
Rental Inquiries: 705-428-6013 ext. 1
jcodyre@clearview.ca

H10. SUNNIDALE CORNERS COMMUNITY CENTRE
12391 County Rd 10 at Hwy 26
Conveniently situated between Wasaga Beach, Stayner, New Lowell and Edenvale at the corner of Hwy 26 and County Road 10, Sunnidale Corners is a great location for all your small to medium-sized functions.
Capacity: 165
Other amenities: bar facilities, kitchenette, stage, dance floor or seating area, washrooms, full kitchen, large meeting room. Air conditioning.
Rental inquiries: 705-428-0223

To locate these halls see the map on pages 6 and 7

TOURISM SERVICES

CLEARVIEW TOURISM OFFICE
220 Huron St., Stayner
Seasonal hours from May until September
Seasonal phone number 705-428-6465
Culture & Tourism Services (main phone number) 705-428-6230 ext. 249
www.clearview.ca/events

SOUTH GEORGIAN BAY VISITOR CENTRE
45 St. Paul St., Collingwood
Open 7 days a week, 9 a.m. to 5 p.m.
1-888-227-8667 or 705-445-7722
www.visitsouthgeorgianbay.ca

HIKING TRAILS

THE BRUCE TRAIL: CANADA'S OLDEST MARKED FOOTPATH
Purchase a Bruce Trail Guide Book or download the Bruce Trail App. There are many main trail access points and side trails in South Georgian Bay, all featuring scenic spots for communing with nature.

DEVIL'S GLEN PARK
Hike one of the highest peaks along the Escarpment to the lookout platform and admire steep bedrock gorge and sweeping view of the entire valley!

LIME KILN SIDE TRAIL
Look for the Franks Kiln Side Trail to see the kiln once used by early settlers to burn dolostone rock to create lime, and the Freedom Rock, with inscriptions on it made by people of days gone by.

WINTERAMA

FEBRUARY 1 TO 3, 2019

CELEBRATING 43 YEARS OF THE "GREATEST LITTLE SHOW ON SNOW"

CHANNEL YOUR FLANNEL

CALLING ALL LUMBERJACKS & JILLS!

SCHEDULE OF EVENTS Note: Schedule is subject to change	
Friday, February 1	Spaghetti Supper Burning of the Green, Outdoor Skating Fireworks Judging the Beard Growing Contest Firefighter's Silent Auction Yuk Yuk's Comedy Night (19+ event)
Saturday, February 2	Pancake Breakfast Winterama Parade, 10:30am Souper-Bowl, Firefigher's Silent Auction, Craft Show Family-friendly Activities, Mobile Axe Throwing, Outdoor Skating, LumberTeens Dance Adult Dance (19+ event)
Sunday, February 3	Big Breakfast The Morgan Taylor Memorial Snowmobile Fun Run

GET YOUR BUTTONS AND DRAW TICKETS!

Buttons are required at ALL EVENTS:

$2 per button

50/50 draw:

$2 per ticket or

3 for $5

Tickets and buttons can be purchased late January from various local businesses and the New Lowell Legion

REGISTRATION INFORMATION:

BEARD GROWING COMPETITION – In November, visit the New Lowell Legion and have your photo taken of your "freshly shaved face". Contest judging will take place on Friday, February 1 during the Spaghetti Dinner. Contest entry fee: $5.

WINTERAMA LOG CARVING TEAM CHALLENGE – Find your team and nominate an official Lumberjack or jill Team Captain! Registration will start in December.

WINTERAMA PARADE – Parade float registration will start in December. Register early!

Winterama is presented by Clearview Township and is organized by local volunteers and staff. Beat the winter blues and plan to attend a fun-filled weekend. For more information or if you would like to get involved, please contact Amanda Murray, Community Culture & Tourism Coordinator at 705-428-6230 ext. 249 or at amurray@clearview.ca

Find us on Facebook

@sunnidalewinterama

D&L FAMILY VARIETY & NOTTAWA POST OFFICE
Owners – Dave & Louise
4190 County Rd 124,
Nottawa • 705-445-6032

BODY 'N BALANCE
PHYSIOTHERAPY & WELLNESS CLINIC
3 Caroline St. E, Creemore
(705) 520-0265
admin@bnbphysio.com
bodynbalancephysio.com

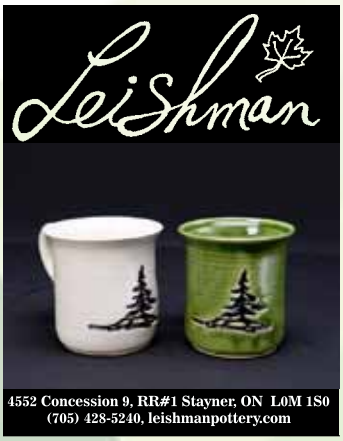

4552 Concession 9, RR#1 Stayner, ON L0M 1S0
(705) 428-5240, leishmanpottery.com

JOHN NOBLE SEPTIC INC.
& B J's Portable Toilets
705-466-2929
866-757-5937
service@bjsportabletoilets.com

LOCAL ACCOMMODATIONS

Angel House B& B
Kate & Darryl Ceccarelli, Pat Steer 705-466-6505
angelhouse@rogers.com

Avalon Clearview Studio Bed and Breakfast
Elaine & Steve Collier 705-444-8541
info@avalonclearview.ca

Bear's B&B
Peter & Susan Dunbar 705-444-6173
bearsbandb@hotmail.com

Bellmount House Accommodations
Petronella Bell 705-428-0591
angiesplace@bellnet.ca

Blacksmith House Bed & Breakfast
Jean & John Smart 705-466-2885
www.blacksmithhouse.ca

Cedar Pond Country Getaway
Charlie & Lily White 705-466-5065
cedarpondbb@gmail.com

Clearview Station B&B
Dave & Anne Huskinson 705-466-2000
reservations@clearviewstation.com

Coats and Tails
Brittany Snodgrass & Matt Lupia 705-428-5079
www.coatsntailsinn.com

Emily's Place
Darci-que 705-795-5733
darciquecreemore@yahoo.com

Gables B&B
Lois & Bill Roskar 705-517-0221
gablesbedandbreakfast@hotmail.com

Cycle the back roads of Clearview and stay in one of our quaint Bed & Breakfast.
www.cyclenstaysouthgeorgianbay.ca

Givingtree Bed and Breakfast
Chai & Andy Gilbert 705-441-7114
givingtreebnb@gmail.com

Mountain Ash Farm Country Manor & Spa
Patricia Cleary Clark 705-466-2520
www.mountainashfarm.com

Nottawasaga Hideaway Bed & Breakfast
Livia & Trevor Jones 705-445-4970
nottawasagahideaway@gmail.com

Pretty River Valley Country Inn
Linda Proudfoot & Paul Bilewicz 705-445-7598
inn@prettyriver.infosathse.com

Sequel Inn Creemore
Lisa Rutland & Eric te Boekhorst 705-466-3564
(416) 480-0996 www.sequel.ca

Wild Apple Hill B&B
Carol Deffett 705-444-6501
wildapplehillbnb@gmail.com

Willow Trace B&B
Chef Philip Tarlo 705-445-9003
info@willowtracebedandbreakfast.com

ROYAL CANADIAN LEGION
Creemore Branch 397

PLANNING AN EVENT?
We can help.
FACILITY RENTAL
up to 450 in our hall, up to 125 in our licensed lounge
CATERING varied menus available
www.creemorelegion.ca
eventbookings@creemorelegion.ca
(705)466-2202 • 27 Wellington St. W

Join us at the Legion
Euchre - Monday Nights
Ladies Darts - Wednesday nights
Mixed Darts - Friday Nights
Lounge - Saturdays 1 to 5 pm
Lounge can be open anytime upon request.
Creemore Legion Bazaar - October 13
Remembrance Day Service - November 11
NEW MEMBERS ALWAYS WELCOMED
Community Christmas Dinner
Creemore Legion Breakfasts
Sept. 16, Oct. 22, Nov. 26, Dec. 16, Jan 28, Feb. 25, Mar. 25, Apr. 22, May 12, Jun. 16

CLEARVIEW

Fall & Winter Signature Events

Great Northern Exhibition
Sept. 21 - 23 • All Weekend
Fairgrounds Road, Stayner
www.greatnorthernex.com

Small Halls Festival
Sept. 27 - 30 • All Weekend
www.smallhallsfestival.ca

Christmas Tree Lighting, Nov. 30
Creemore, Station on the Green • 6:30pm
Stayner, Station Park • 7pm

Santa Claus Parades
Singhampton, Nov. 24 • 6:30pm
Stayner, Dec. 1 • 10:30am
Creemore, Dec. 1 • 1:30pm

Sunnidale Winterama
Feb. 1 - 3 • All Weekend
Recreation Park, New Lowell

Health & Leisure Expo
Mar. 23 • 10am - 3pm
Royal Canadian Legion, New Lowell

www.clearview.ca/events

Red Cross volunteers make a difference!

If you are looking for opportunities to give back to your community, meet new people, have new experiences, volunteering with the Red Cross could be the right place for you.

If you are seeking professional development opportunities to build skills and training, volunteering with the Red Cross could be the right choice for you.

Volunteers are the heart of the Canadian Red Cross. More than 20,000 Red Cross volunteers share their time and skills to help others every day.

For more information, please call:
705-721-3313 ext 5266
Speak to Tara Bone
Tara.bone@redcross.ca

BIATHLON MARKSMANSHIP EXPEDITION

CITIZENSHIP COMMUNITY SERVICE

1944 CREEMORE ARMY CADETS

ORIENTEERING OUTDOOR LEADERSHIP FIRST AID

NO COST TO JOIN!!

Ages 12-18
September - June
Creemore Legion
27 Wellington St. W.
Creemore, ON

ADVENTURE TRAINING
SUMMER TRAINING OPPORTUNITIES

CADETS CANADA
(705) 466-2753 | 1944army@cadets.gc.ca
www.facebook.com/1944rceme

ARTS & CULTURE

LINKES LOCAL ARTS LESSONS AND GALLERY

Inspiring links to the arts and showcasing local talent, Linkes Local Arts venue is located on the main street of Stayner and offers art supplies, lessons and exhibit space. Knitting, crocheting, glass painting and many more workshops will be available this fall.

Where: 7271 Highway 26, Stayner
Contact: Frieda Linke, 707-428-5870
frieda@linkelocalarts.com
www.linkelocalarts.com

LEISHMAN POTTERY

Located on Concession 9 Stayner, Leishman Pottery continues to delight customers across Canada in various shops and galleries with their Canadian inspired pottery. Visit them online or at their own store.

Where: 4552 Sunnidale Concession 9
Stayner, (corner of Cty Rd 10)
Contact: 705-428-5240
www.leishmanpottery.com

MAD AND NOISY ART GALLERY

Many exciting events are planned for the Mad and Noisy Gallery. For dates and details please visit the Facebook and Instagram (Mad and Noisy Gallery) for up-to-date information.

Where: 154 Mill Street, Creemore
Contact: 705-466-5555
www.madandnoisy.com

PURPLE HILLS ARTS AND HERITAGE SOCIETY

The Purple Hills Arts and Heritage Society's is a registered charity with a mandate to foster community by cultivating and celebrating a broad range of arts and heritage activities in Creemore area. Activities include Creemore Festival of the Arts and the Artists in the School program. New members are always welcome.

Contact: info@phahs.ca
www.phahs.ca

STAYNER HERITAGE SOCIETY

The Stayner Heritage Society's mandate is to undertake projects of any nature which encourage and promote the preservation and appreciation of the unique heritage of Stayner. To develop the study and preservation of that heritage. To co-operate with Municipal Council, Service Clubs, and other organizations to best achieve this Study and preservation. Together they do this through various events including Canada Heritage Day and their museum exhibit. New members are always welcome.

Contact: Jeff Parton 705-428-3537
Myrna Johnson 705-428-2540
Tom Scholte 705-517-5171
www.staynerheritagesociety.com

THE TREBLEMAKERS ADULT COMMUNITY CHOIR

The Treblemakers adult community choir is a choir for people who sing purely for the love of singing. Founded in Toronto in 2008 by Penelope Dale. The choirs perform a wide range of repertoire, with selections taken from Broadway, pop, classical, jazz standards, folk, contemporary, and world music. In addition to their regular end of term concerts, the groups often perform at local community events.

No audition is necessary – just a love of singing and music, and a positive attitude! Registration opens at the beginning of each term –If you love music and would like to join a group whose primary focus is to create a joyful community of passionate music-makers, then come and join us.

Where: Wasaga Beach, Collingwood, and Creemore.
When: September, January, April, and July.
Contact: Penelope Dale, 705-352-4595
Info@TheTreblemakers.ca or

CLEARVIEW COMMUNITY THEATRE

Clearview Community Theatre presents "The Pirates of Penzance", a show for all ages! Shows will be at the GNE on Fairgrounds Road, and is wheelchair accessible! Tickets are available online on our website, or visit A & D Birdseed, 1617 County Road 42, Stayner. Shows will be October 19, 20, 21, 26, 27th 2018 at either 3:00 or 7:30pm. Tickets are $30 for premium seats, $20/adult $17/child regular seating.

Contact: Diane Crittenden, 705-241-5009
www.clearviewcommunitytheatre.ca

CLEARVIEW COMMUNITY THEATRE UKULELE TROUPE

This is a fun, welcoming group that teaches ukulele skills, but also enjoys singing and learning new songs, and performing for local groups, such as nursing homes. Please supply your own ukulele. All players are welcome, from beginners to experienced. Age 6 and up, and able to read. Children under 9 must be accompanied by an adult Members will be placed in a level according to skills. NOTE: Please register in advance to ensure that we have music prepared for you.

When: Tuesday nights
Beginning September 11, 2018, for 12 weeks.
Where: Church of the Good Shepherd
219 Scott Street in Stayner
Cost: Membership is $25/person or $60/family
plus Ukulele troupe fee is $20/person

MAD AND NOISY IMPROV

The Mad & Noisy Improv Company offers improv classes and shows in Creemore Ontario.

Contact: Peter 705-994-3008
info@manicimprov.com
www.manicimprov.com

ADULT LEISURE

DARTS

NEW LOWELL DARTS LEAGUE

When: Wednesdays Mid-September until mid-April
Where: New Lowell Legion
Contact: Joanne at 705-434-8854

CREEMORE MIXED DARTS LEAGUE

When: Fridays, 7:30 to 9 p.m., September to April
Location: Creemore Legion
Contact: Mike, 705-466-3007

CREEMORE LADIES DARTS

When: Wednesdays at 7 p.m.
Location: Creemore Legion
Contact: Dee at 705-466-2202

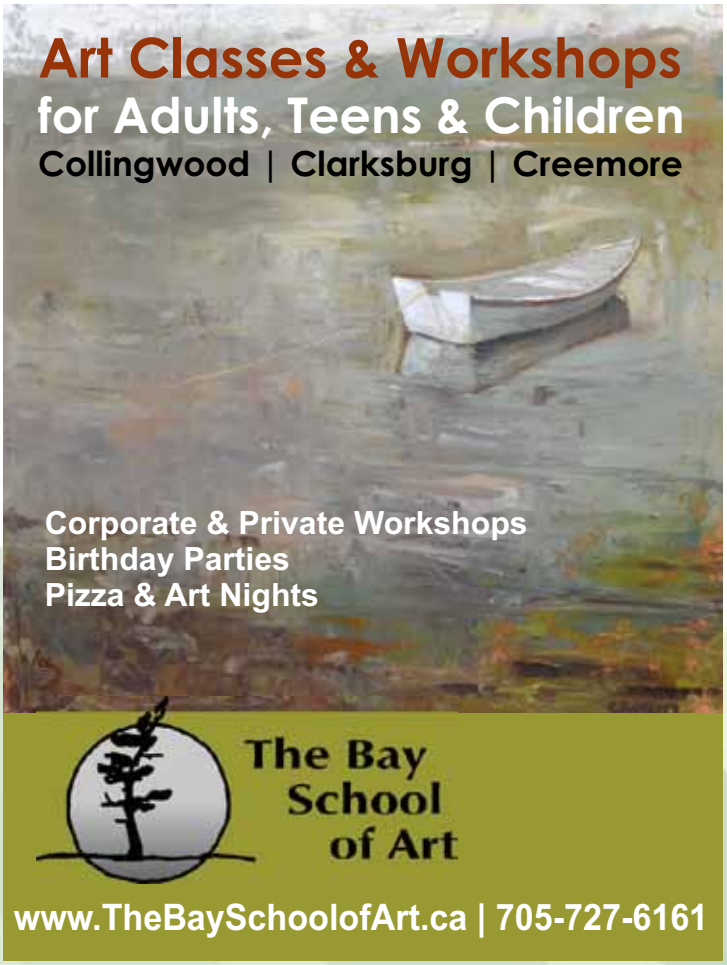

EUCHRE

SUNNIDALE

Sunnidale Corners Hall hosts weekly euchre. Come out and enjoy the fun!

Where: Sunnidale Corners Hall
12391 County Rd. 10, Stayner
When: Wednesdays until end of Oct., 7 p.m.
Contact: Bill Keith at 705-734-8330

CREEMORE

Big Hearts Senior Bid Euchre

When: Thursdays 1 p.m. (year round)
Location: Creemore Legion
Cost: Annual membership fee
Contact: Irma Flack at 705-466-5205

NEW LOWELL

New Lowell Legion hosts Euchre every week! Come out and enjoy fun fellowship!

When: Wednesdays
Doors open at 1 p.m., cards at 1:30 p.m.
Dates: September to the end of April
Where: New Lowell Legion
Cost: $3 includes 50/50
Contact: 705-424-8330

SENIOR WISH ASSOCIATION

Christmas Wish Program: register by November 30, 2018. The Senior wish Christmas Program aims to help lonely and isolated seniors in the community who would benefit from receiving a Christmas gift from a "Christmas Angel".

Where: Clearview
Cost: Free
Contact: Barb Richard at 705-726-2120
Info@aseniorwish.com

ADULT LEISURE

NATURE LEAGUE

Proud supporters of the Clearview EcoPark and many other environmental initiatives in the Georgian Triangle area. For more information, visit www.natureleague.ca

HORTICULTURAL GROUPS

BRENTWOOD HORTICULTURAL SOCIETY

This is the place to learn more about plants, insects and beautification of your home and garden. The society holds a number of interesting speakers throughout the year and maintains seven beds in the area.

When: Last Tuesday of the month
7:30 p.m. to 9:30 p.m.
Where: Brentwood Community Centre
9926 County Rd. 10
Cost: $7 yearly membership
Contact: Jean Cambourne 705-424-1476
jean.cambourne@gmail.com

CREEMORE HORTICULTURAL SOCIETY

Members proudly beautify the gardens in the Creemore area. Monthly meetings usually include a guest speaker or special topic that is of interest to members and non-members.

When: 3rd Wednesday of the month
7:30 to 9:30 p.m.
Where: St. Luke's Anglican Church Hall
22 Caroline Street West, Creemore
Cost: $12 yearly membership
Contact: Judi Parker, 519-925-5368
heyjudip@gmail.com

STAYNER GARDEN CLUB

Everyone welcome regardless of gardening experience. Speakers at each meeting. Friendly group of garden enthusiasts who maintain seven gardens keeping Stayner beautiful. Need help choosing plants? Join us at our annual plant sale or come out to a meeting to learn more. The Stayner Garden Club is proud to participate in the Tulip Days in May, a celebration of Canada and Tulips.

When: 4th Monday from Jan-June and Sept-Oct
7:30 to 9:30 p.m.
Where: Centennial United Church, Stayner
Cost: $10 yearly membership
Contact: Lynne Coutts, 705-428-3127
doncoutts@sympatico.ca

TREE SOCIETY OF CREEMORE

A volunteer organization committed to preserving and promoting beauty in our tree-lined streets. Spring Open House and Meet & Greet in April. A chance to meet fellow members of the society, including an interesting tree related talk, refreshments and entertainment. Memberships may be purchased online at treesocietyofcreemore.com.

Cost: $10/person or $20/family membership
Contact: Tracey Kolowska, 705-466-6317
Info@treesocietyofcreemore.com

TORONTO NORTH YORK HUNT

Members of the Toronto & North York Hunt are riders of varying skill levels and ages who enjoy the pleasure of following a pack of hounds on horseback, across beautiful countryside near Creemore. We welcome guests to try the sport and welcome those who prefer not to jump.

When: Mid-August to mid-November
Every Wednesday and Saturday
Where: Locations across Creemore/Mulmur, Dunedin, Singhampton, Maxwell, Feversham, Thornbury and Heathcote
Contact: Carolyn Lane 416-998-6078 or
INFO@TNYH.Horse www.TNYH.Horse

HEALTH & FITNESS

BADMINTON

STAYNER

Ages 18 and up

Join us for a friendly game of badminton with a competitive edge. All levels welcome. Pre-registration required as space is limited.

When: Thursday, 6 to 8 p.m.
Dates: September 13, 2018 to June 13, 2019
Where: Clearview Meadows Gymnasium
12 Locke Ave, Stayner
Cost: $2 drop-in or $40 for the season
Contact: Scott Pattison, 705-428-6230 ext 234
or spattison@clearview.ca

NEW LOWELL

Ages 17+

Recreational drop-in program. All skill levels welcome.

When: Wednesdays 6 p.m. to 8 p.m.
Dates: November 2 to April 26
Where: New Lowell Central Public School
5197 County Rd 9
Cost: $2 Drop in or $10 for the year
Contact: Dave Kennedy, 705-424-2972
or nancanddave@gmail.com

SOLE BALANCE THERAPIES

A slower pace of Hatha, Therapeutic and Dahn Yoga suitable for people of all ages; gender and abilities. Learn breathing techniques, stretches, postures and energy work that it is effective for bringing you into balance and reducing stress.

When: Monday Nights 7:00-8:15pm
Where: Smith Brothers Baseball Central,
9 Greengage Road, New Lowell ON
Cost: One Class $15.00, Five Class Pass - $70.
Ten Class pass $130.00. (all prices are plus HST)
Contact: 705-424-0427, info@baseballcentral.ca

BODY BOOST CLASSES

Join our personal trainer in this encouraging fitness class designed to help you achieve your goals and give your body the kick start that it needs. Workouts will focus on Body and Free Weight Exercises geared towards strength, endurance and cardio. Stretching will also be incorporated with the overall focus to improve your quality of life.

When: Call for class times and dates
Where: Smith Brothers Baseball Central
9 Greengage Road, New Lowell ON
Cost: $59.00 plus HST a month
(includes a gym membership)
or pay as you go $12 per class
Contact: 705-424-0427
info@baseballcentral.ca

BOUNCEFIT BLAST

BounceFitness is a fantastic cardio and full body workout for all fitness levels! Strap on a pair of kangoo jumps and burn up to 20 per cent MORE Calories and reduce up to 80% of the impact on your joints. A workout that is tons of fun! Bouncefit has become a huge success in Clearview with lots of different classes and locations. Check out Bouncefit Blast on Facebook or Twitter or email bouncefit.blast@gmail.com for more information.

ZUMBA BY PEDRO

When: Monday & Thursdays, 7 p.m. to 8 p.m.
September 13 until mid-June
Cost: $8 per class
Where: Byng Public School
Contact: Tagon Prentice
tagonprentice@gmail.com
705-241-1395

FLK TAOIST TAI CHI

FLK Taoist Tai Chi is a gentle form of exercise that can help both the body and the mind return to a balanced, relaxed and healthy state. Regular practice of Taoist Tai Chi arts can bring a wide range of health benefits to the muscular, skeletal and circulatory systems. The flowing movements serve as a moving meditation that reduces stress and provides a way to cultivate body and mind.

Where: Creemore, Station on the Green, 10 Caroline St. E.
When: Ongoing continuing level classes year-round
Monday afternoons from 1 - 3 p.m.
Thursday mornings from 9:30 -11:30 a.m.
Beginner classes start in September and January.
Drop by any time during regular class times
Contact: Laura, 705-466-5011
or www.taoist.org/collingwood

HEALTH & FITNESS

BOWLING

AVENING COMMUNITY CENTRE

3401 County Rd 43, Avening – 2 lanes available
To book the bowling lanes call Clare, 705-466-2539

DUNTROON COMMUNITY HALL

9025 County Rd 91, Duntroon – 2 lanes available
To book the bowling lanes email: theduntroonhall@gmail.com

GEORGIAN BOWL

www.georgianbowl.come
832 Hurontario St. Collingwood
705-445-3871 or bowling@georgianbowl.com
Prices Subject to Change

ADULT BOWLING LEAGUES (SEPTEMBER TO MAY)
SENIOR'S BOWLING (55+)

When: Monday and Tuesday afternoons
Cost: $12-$14 per week

ADULT BOWLING LEAGUES (ADULTS AND TEENAGERS)

When: Sunday at 6:30 p.m.
Monday, Tuesday and Thursday at 7p.m.
Cost: Approx $20 to register
weekly fees run approx. $15 per week

All adult leagues are looking for new bowlers. No experience necessary!

YOUTH PROGRAMS
(SEE PAGE 38) FOR YOUTH BOWLING INFORMATION!
MOM AND TOTS:

Kids 5 & under bowl for free with any paying adult

When: Monday to Friday from 10 a.m. to 4 p.m.
(excluding school breaks and holidays)

ROCK 'N BOWL

Music! Lights! Drinks!

When: Every Saturday Night 9 p.m. to Midnight
Minimum of 4 per lane call or email to reserve

LARGE GROUP BOOKINGS

Can accommodate large groups up to 132 people. Call or email for more details and to ensure all your needs are met.

CLEAR VIEW YOGA

Annette Lightheart, Certified Yoga Teacher (RYT 200), Certified Ayurveda Yoga Specialist and doTERRA Wellness Advocate. Note: Dates and times may change depending on school availability.

Contact: Clear View Yoga clearviewyoga@icloud.com
or Clear View Yoga Facebook

ALL LEVELS

Classes are designed to help develop strength, balance and flexibility; reduce stress and calm the body and mind and promote a sense of well-being.

When: Monday evenings beginning September 17
Time: 6 to 7 p.m.
Where: Byng Public School Gymnasium
Cost: 10 class Yoga card for $60 or drop in for $10.

AYURVEDA REJUVENATION AND CLEANSE WORKSHOP

Ayurveda rejuvenation and cleansing is about creating a life-practice that can heal, nourish and sustain you as we transition from one season to the next.

When: October 2018, 11 a.m. to 2 p.m.
Where: TBC
Cost: $60

YOGA AT BRENTWOOD HALL

Yoga is an ancient technique that works towards creating overall balance physically and emotionally. Yoga is built on three main structures: exercise, breathing and meditation. Correct breathing and relaxation techniques lower blood pressure, increase lung capacity and release tension which aids overall well-being.

When: 7 p.m. Thursdays, September to December
Where: Brentwood Community Hall
9926 County Road 10
Cost: $5 Drop in
Contact: Linda Peacock, 705-424-2179

HOSPICE GEORGIAN TRIANGLE

Collingwood: Chronic Pain Workshop
September 19 - October 24: 1:30 to 4 p.m.
Collingwood: Chronic Conditions Workshop
November 7 - December 12, 1:30 to 4 p.m.
South Georgian Bay Community Health Centre: Chronic Pain Workshop
November 8 - December 13, 2 to 4:30 p.m.

NORTH SIMCOE MUSKOKA SELF MANAGEMENT

LIVING A HEALTHY LIFE WITH CHRONIC CONDITIONS

A six-week healthy living series for adults who have diabetes, heart disease, arthritis, asthma, fibromyalgia & other long-term illnesses. Support persons & family members welcome. Workshops on an ongoing basis throughout the year. Next session begins October 1.

LIVING A HEALTHY LIFE WITH CHRONIC PAIN.

Peer-led healthy living series for adults who face the challenges of conditions such as arthritis, migraines & fibromyalgia, to name a few. Next session begins October 1st, with sessions throughout the year.

Contact: Marie Hartman, 705-422-1888 (ext.119)
www.nsmselfmanagement.ca

ACCESSIBLE SPORTS

www.parasportontario.ca • www.specialolympicsontario.com

The following sports are available to individuals with physical disabilities. Some allow for a mixture of disabled and able-bodies male and female athletes and may also provide adaptive equipment and clothing. Please call for more information.

SPECIAL OLYMPIC PROGRAMMING

Sport training and competition is offered to athletes with an intellectual disability. Athletes are coached in a variety of sports each season. 5-pin bowling, skiing and curling. Other sports such as Nordic skiing or snowshoeing may be available.

When: Weekly sessions on various evenings.
Cost: Nominal, geared to individuals on fixed incomes
Age: 8 to 80 are encouraged to participate
Contact: 888-333-5515
central.specialolympicsontario.ca

SPECIAL OLYMPICS CURLING

Where: Collingwood Curling Club
When: Wednesdays, 7:45 to 9:45 p.m.
October 17 through March 20
Contact: 705-445-2581
collingwoodcurlingclub@rogers.com

WHEELCHAIR CURLING

All abilities welcome! Ages 16+ and live in the Georgian Triangle

Where: Collingwood Curling Club
When: Sundays, 3:30 to 5:30 p.m.
October 21 until March 24
Contact: 705-445-2581
collingwoodcurlingclub@rogers.com

PARA NORDIC SKIING

All levels of ski-ability are welcomed into the Para Nordic Program at Highlands Nordic. Fitness, endurance, mental fitness, ski skills and technique and ski preparation are all part of the program that encourages lifelong participation in skiing. Recreational skiers and racers are welcome! Equipment and sit skis are available. use.

Where: Highlands Nordic, Duntroon
1182 Nottawasaga Rd Concession 10 S
Contact: trailblazers@highlandsnordic.ca
705-444-5017

ELMVALE BEARS SLEDGE HOCKEY CLUB

This season there are many changes coming to Sledge Hockey in Clearview Township! We have had a number of players move from the Junior division to the intermediate division. With this change it has created a bit of a change in how our junior team would look or even if there were enough to play. We were presented with the option of merging with the Elmvale Bears Sledge Hockey Club. This opens many doors for so many people because they have teams for all ages from 6 to 50 years old. The teams will play in Stayner and Elmvale, so there will be some back and forth between arenas but this is a great opportunity for both clubs.

When: Saturdays 2 to 3:30 p.m at Stayner Arena
and various times at Elmvale Arena.
Online: www.elmvalebearssledgehockey.ca
Contact: elmvale_bears@live.ca

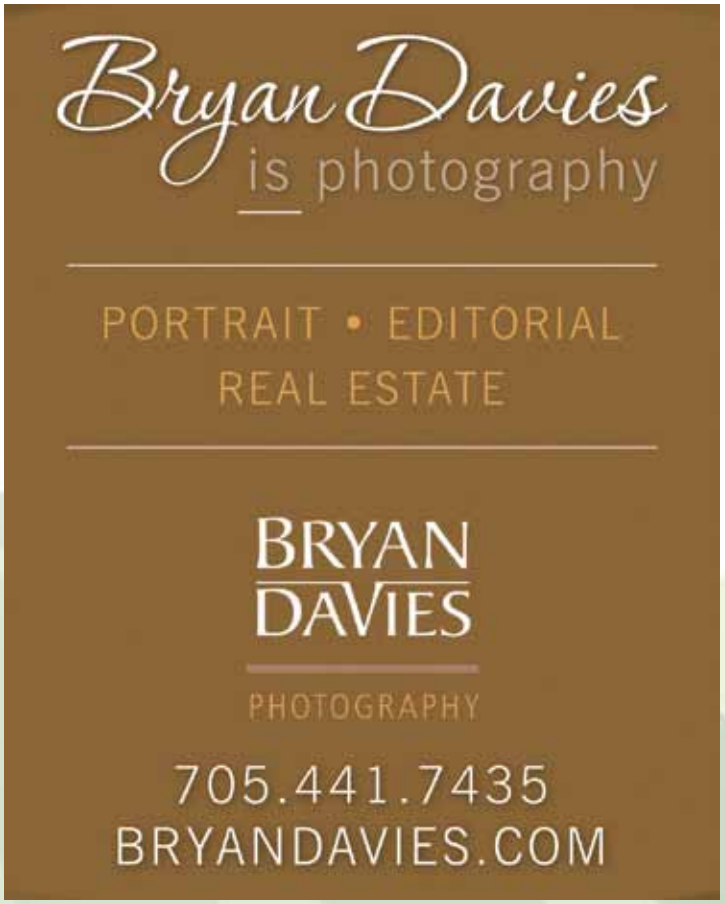

CURLING

CREEMORE CURLING CLUB

220 Collingwood Street, Creemore

The Creemore Curling Club has been active since 1929 and currently has over 100 members. It`s a two-sheets rink with lounge, kitchen facilities, bar and viewing area.

CONTACT INFORMATION – creemorecurling@gmail.com, 705-466-3388

2018-2019 REGISTRATION & SOCIAL – Friday, October 12, 2018 at 7 p.m.

WEEKLY DRAWS – Season starts Monday, October 29, 2018

Draw	League	Start Time
Monday Evenings - Oct. 29 start	Ladies	7 p.m.
Tuesday Evenings - Oct. 30 start	Men's	7 p.m. and 9 p.m.
Monday & Wednesday - Oct. 29 Start	Daytime	10 a.m.
Friday evenings - Nov. 2 start	Mixed	7 p.m. and 9 p.m.

NOTE: start times may change depending upon the number of participants

BONSPIELS	DATE	CONTACT
Mixed Open	Saturday, January 12, 2019	Ed Meulendyk, millbrooke@everus.ca
Senior's Mixed Open	Wednesday, January 16, 2019	Mike Loranger, mjploranger@yahoo.ca
Cattlemen's Invitational	Wednesday, February 13, 2019	Mike Stephens, stephensandco13@outlook.com
Ladies Open	Saturday, February 9, 2019	Melissa Ferguson, melsferguson@gmail.com
Men's Invitational	Saturday, March 2, 2019	Adam Verstegen, amverstegen@hotmail.com
CURLING CLINIC	Saturday, October 28, 2017	

STAYNER GRANITE CURLING CLUB

225 Oak Street Stayner

The club offers four sheets of ice, a large lounge with viewing gallery as well as a kitchen and a bar. Change rooms and lockers are available

CONTACT INFORMATION - www.staynercurling.com, 705-428-2546, email info@staynercurling.com

2018-2019 REGISTRATION

OPEN HOUSE Sunday, October 14, 2018 from 2 to 5 p.m. New Members will receive a $50 discount off the full season rate. Registration can also be done online.

Check our webpage or face book for registration dates at the club.

LEAGUES: The Stayner Curling Club operates Daytime and Evening leagues.

Draw	League	Start Time
Monday	Mixed	Evening
Tuesday	Mixed	Daytime
Tuesday	Men' s	Evening
Wednesday	Mixed - Competitive	Daytime
Wednesday	Mixed	Daytime
Wednesday	Mixed	Evening
Thursday	Mixed	Daytime
Thursday Evening	Competitive Open	Evening
Friday Morning	Mixed - Fun	Morning
Friday Evening	Themed Nights	Evenings once a month

***Also, watch our web page or like us on Facebook for details of: a new and competitive Tri-Club league and; info on a Stick Curling league and Stick Curling bonspiels.**

JUNIOR LEAGUE - this league formed in 2017-2018 and will run again in 2018-2019.

LEARN TO CURL - The Stayner Curling Club offers a Learn to Curl Program. The program is designed for people who would like to curl but are unsure about how to get started or the sport in general. This is a 16 hour program spread over 8 weeks. The curling equipment is provided, and instruction is given by trained Club Coaches. You will quickly learn to curl and have a lot of fun doing it. Only $75 dollars.

CURLING WITH A STICK

It's common to see curling stones now being delivered from an upright position using a stick that's slipped over the stone's handle. This allows participation by people who may have some physical limitation or those deciding to take up curling later in life. Using the stick removes the need to master the more familiar slide delivery. For additional information on curling with a stick visit **www.stickcurling.ca**

Try Curling for FREE at the Stayner Curling Club

Try curling for free on Family Day 2019. Bring the family, equipment provided, bring a clean pair of shoes, sneakers work best, under 18 years must wear a helmet, instructors will be there to guide you.

BURNSIDE

Engineers and Environmental Consultants

Proud Supporter of Community Recreation

3 Ronell Crescent,
Collingwood, Ontario L9Y 4J6
telephone (705) 446-0515

www.rjburnside.com

Come out and cheer on your local Stayner Siskins Junior C team Thursday nights in Stayner.

Puck drops at 8:10 p.m.

GRAVITY SUN POWER

SOLAR PROJECTS
On or Off Grid

Let us help you identify your energy goals, and show you how Solar can help to achieve the proper balance. We will work with you to design the best roof or ground mounted solar installation providing maximum generation.

The most successful Solar Installations start with a high quality system design process. Our job at Gravity Sun Power is to provide professional Project Management from initial design to solar generation. You can be assured your Solar install is installed correctly and working the way it should.

CONTACT US FOR A FREE SOLAR CONSULTATION

NABCEP CERTIFIED

Jeff Williams
Creemore
(705)466-5741

www.gravitysunpower.com

HOCKEY

CREEMORE MINOR HOCKEY ASSOCIATION

The hockey organization provides hockey for boys and girls from the ages of 3 to 17.

When: October to the end of March.
Cost: $350 to $650, depending on age of player
Discount for first year players 3 to 5 years old.
There is also a fundraising fee to pay.
Registrar: Tisyn Milne
Contact: www.creemoreminorhockey.com
705-466-9959

STAYNER SISKINS

Clearview`s only Junior C team. Come and cheer them on Thursdays at 8:10 p.m. and some Sundays at 1:30 p.m. at the Stayner Arena. For more information about the team contact Richard Gauthier goach@hotmail.com or 705-443-9192

STAYNER MINOR HOCKEY

Ages 3 to 21, Mites to Juvenile
Boys and girls welcome to join! The purpose of the Stayner Minor Hockey Association is to organize, develop and promote minor ice hockey for the youth of the town of Stayner.

Registrar: Linda Issac, 705-444-7435
isaaclinda@rocketmail.com
Website: www.staynerminorhockey.com
Cost: $125 to $600 depending on age.

CLEARVIEW ICE CATS HOCKEY

Girls hockey offering both rep and house league. Rep league plays in Toronto loop and the house league plays in Barrie loop. Ages 6 to 25.

Cost: $675 per player
Contact: Mary Ann Carruthers
jbc.oink@gmail.com or 705-428-3312.
online registration - www.clearviewhockey.com

COLLINGWOOD GIRLS HOCKEY ASSOCIATION

The Collingwood Girls Hockey Association provides girls of all ages and ability the opportunity to play female only hockey in a local league setting. Novice through Midget from South Georgian Bay area. Two practices per week and scheduled games on weekends. Affiliated with the Ontario Women's Hockey Association. Play occurs within the Simcoe Muskoka Girls Hockey League. The loop includes Huntsville, Orillia, Midland, Barrie and Alliston.

When: Wednesday, Friday and Weekends
Where: Thornbury and Collingwood
Cost: $600 for the Season
$225 for Fundamentals Program (Wednesdays)
Contact: Craig Hammond, 705-623-0560
or craighammond@rogers.com
Ivy Martin, 705-445-5374

ELMVALE BEARS SLEDGE HOCKEY CLUB

This season there are many changes coming to Sledge Hockey in Clearview Township! We have had a number of players move from the Junior division to the intermediate division. With this change it has created a bit of a change in how our junior team would look or even have enough to play. We were presented with the option of merging with the Elmvale Bears Sledge Hockey Club. This opens many doors for so many people because they have teams for all ages from 6 to 50 years old. The team will play in Stayner and Elmvale, so there will be some back and forth between arenas but this a great opportunity for both clubs.

When: Saturdays 2 to 3:30 p.m.
Where: Stayner Arena and
various times at Elmvale Arena
Online: www.elmvalebearssledgehockey.ca
Contact: elmvale_bears@live.ca

OUTDOOR RINKS

There are four outdoor community rinks throughout Clearview Township that are open to the public during the winter season, weather permitting. The rinks are FREE for all to enjoy. There is no supervision at these rinks. It is recommended that children or inexperienced skaters use an approved helmet while on the ice to prevent injury.

RINK LOCATIONS:

IVES PARK
247 Oak Street, Stayner

NEW LOWELL RECREATION PARK
5212 County Rd 9, New Lowell

SINGHAMPTON COMMUNITY PARK
County Rd 124, Singhampton

STATION ON THE GREEN
10 Caroline St. E., Creemore

ICE IS MAINTAINED BY VOLUNTEERS. USE AT YOUR OWN RISK!

To find out the status of the outdoor rinks, visit our website www.clearview.ca or call 705-428-6230 ext. 401.

SKATING

CREEMORE SKATING CLUB

The Creemore Skating Club offers learn-to-skate programs for skaters 3 years of age and up. Perfect for future hockey players, figure skaters or for those who just want to have fun and learn how to skate. Offers Pre-CanSkate, CanSkate, Starskate, Advanced StarSkate and Adult StarSkate.

When: Tuesdays, 4:30 to 8 p.m.
Saturdays 9 a.m. to 1 p.m.
Dates: Mid October to the end of March
Fall session: mid October to end of December
Winter session: January to end of March
Where: Creemore & District Arena, 220 Collingwood St.
Contact: Julie Bigham, 705-466-9422 or jbigham30@hotmail.com
Annette Belkosky, 705-424-9422 or a.belkosky@hotmail.ca

STAYNER SKATING CLUB

Stayner Skating Club is a member of Skate Canada. Offering skating lessons to all levels of skaters. The Club hosts other activities during the year, including Spaghetti Dinner with Santa and Family Skate. We are also the proud winners of CBC's Mini Battle of the Blades competition.

Precanskate (beginner) Wednesdays for ½ hour
Canskate: Wednesday for 1 hour.
Starskate: Wednesday 1 and ½ hours and/or Thursday 1 and ½ hours
Advance Starskate: Wednesday 2 hours and/or Thursday 1 and ½ hours
Contact: Heather Trott, 705-725-5589 heathertrott2@gmail.com

We offer coaching at all levels. Private coaching is also available. Skating starts the first Wednesday after Thanksgiving and ends with our wonderful annual Carnival the last Saturday of March.

PUBLIC SKATING

CREEMORE ARENA
220 Collingwood St
705-466-3000

Public Skating
Public Skating (starting first Sunday after thanksgiving)
Sundays, 12 to 1:50 p.m.

Adult	$3
Student	$2
Public School	$1
Pre-school	FREE

Parent & Tot
Starts first Tuesday in November
Tuesdays, 10:30 to 11:30 a.m.
FREE

Adult Skating
Starts first Tuesday in November
Tuesdays, 1:30 to 2:30 p.m.
$2/person

STAYNER ARENA
269 Regina St
705-428-6013

Public Skating
Starts Oct. 15
Goes to the end of March

Saturday 4:40 to 5:50 p.m.
Sundays 1:40 to 2:50 p.m.
Adult $2, children $1

Parent & Tot
Fridays, 10:30-11:30 a.m.
FREE
Starts the 1st Friday in November

Adult Skating
Mondays, 1:30 to 2:30 p.m.
$2/person
Starts the 1st Monday in November

Schedules subject to change; please see arena notice board or call for schedule updates

ARENA AVAILABILITY

Our arenas are available for rent year-round.

Creemore Arena - Dan Gowan
705-466-3000
Stayner Arena - Jessica Co`Dyre
705-428-6013(ext. 1)
jcodyer@clearview.ca

COMMUNITY CENTRE HOLIDAY CLOSURES

December 24	Christmas Eve
December 25	Christmas Day
December 26	Boxing Day
December 31	New Year's Eve
January 1	New Year's Day

MIDWEST METALS
CREEMORE ONTARIO
Family Owned & Operated Since 2004
Buy All Metals • Bin Service
End Of Life Vehicles • Free Pick Up
Competitive Pricing
"Turn Your Rust Into Gold"
Phone: 705-466-5227 Fax: 705-466-5945
7685 County Road 9, Creemore, Ontario
midwestmetals.ca

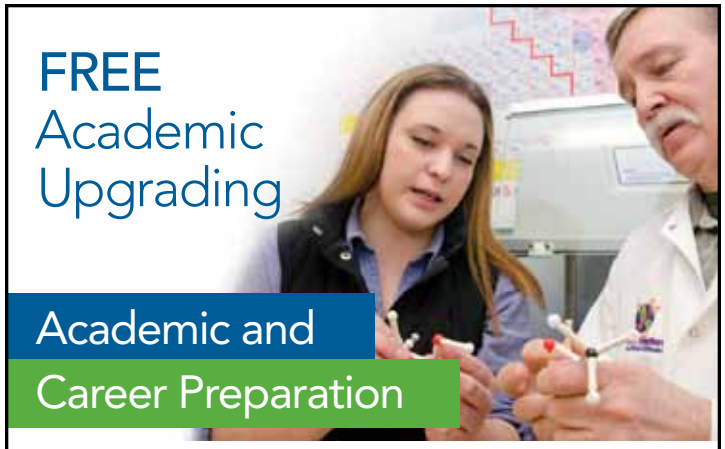
FREE
Academic
Upgrading
Academic and
Career Preparation
Get the skills you need to succeed in college, trades or employment. Free courses are available in English, math, science and study skills.
Classes in Collingwood and Wasaga Beach allow you to learn close to home.
For more information call 705.445.2961 or visit GeorgianCollege.ca/acp
EMPLOYMENT ONTARIO
This Employment Ontario program is funded in part by the Government of Canada and the Government of Ontario.
Georgian | John Di Poce South Georgian Bay Campus

SNOWMOBILING

www.ofsc.on.ca

Get out and enjoy winter and the trails that Clearview Township has to offer! There are thousands of snowmobilers in Ontario and Ontario Federation of Snowmobile Club's many trails crisscrossing the township. Don't forget that trail users are required to display a valid snowmobile permit that entitles you to enter and travel any open OFSC Prescribed Trail at any time during the winter as often as you wish.

Where do my permit dollars go? Permits generate the revenues OFSC needs to maintain snowmobile trails and buy groomers. They are the only source of funding for trail operations. To ensure that your money goes to the OFSC district you ride most, it is important to buy your permit from a club in that district.

Where can I purchase my permit? All permits are sold online. Prices subject to change. Visit http://www.ofsc.on.ca/ to learn more.

SEASONAL PERMIT
$190 before November 1, $220 before December 1
$270 after December 1

MULTI -DAY PERMIT
$35/day, 2 consecutive day purchase minimum

CLASSIC PERMIT
$150 before December 1st (must be model year 1999 or older)
$170 after December 1st (must be model year 1999 or older)

The permit expires May 31 of the season of purchase. The permit is valid only in the province of Ontario and may be used for the Ontario Federation Of Snowmobile Club's Prescribed Trails. All permits must be purchased before travelling on the trails. They expire at midnight on the posted expiry date.

Jerry's BODY SHOP
Specialists in collision for over 40 years
FOREIGN & DOMESTIC CARS AND TRUCKS
Insurance Claims Specialists
Refinishing
Quality Work Guaranteed
Free Estimates
219 Beech St., Stayner
705 428-2825

SKIING AND SNOWSHOEING

Winter can be a fun time families to get outside and enjoy some fresh air. For some they have been lucky enough to find how enjoyable a day out skiing can be. It does not matter if you are more into the speed of downhill skiing or if getting away from the crowds with cross country skiing is more your thing, both are great ways to enjoy the winter months. In Clearview we are lucky to have businesses offering both, plus spectacular trails for snowshoeing.

Skiing

GET OUTDOORS WITH HIGHLANDS NORDIC!

With trails suitable for all levels, ski and snowshoe rentals, season and day passes, and spectacular views of Clearview, Highlands Nordic is the place to enjoy cross country skiing and snowshoeing. The staff are always warm and friendly wanting to welcome you into their family of recreationists. Give them a call at 705-444-5017, email them at skiinfo@highlandsnordic.ca, or visit their website highlandsnordic.ca for more information on how to get outdoors this winter!

SKI3 PASS

Enjoy the regions best country skiing with the SKI3 Pass for Scenic Caves Nordic Centre, Highlands Nordic and Wasaga Nordic. Three days of fun at three cross-country ski locations. Contact Highlands Nordic for more information at highlandsnordic.ca.

COME ENJOY THE SPECTACULAR DEVIL'S GLEN!

Devil's Glen Country Club is hosting its third annual "Locals Day at the Glen" will be Saturday April 13, 2019 and we want you there!

$20 Lift tickets for adults and $10 for children & students will be offered to residents of Singhampton, Duntroon, Honeywood, Collingwood, Creemore and the entire Nottawasaga Watershed; there will also be a BBQ on the deck and Creemore on tap.

Come join the community at Devil's Glen Country Club for "Locals Day 2019".

Check out Devil's Glen's website www.devilsglen.com for more information on this event and memberships for the entire season

Snowshoeing

Discover the great trails in Clearview! There is snowshoeing available at many local spots and trails.

DEVIL'S GLEN PROVINCIAL PARK

This is non-operating park located on County Rd. 124, just east of Singhampton and features the highest peaks along the Escarpment, 460 meters above seal level. Snowshoe out to the lookout platform and admire the steep bedrock gorge and sweeping views of the entire valley.

CLEARVIEW ECOPARK

Located at 300 Mowat St. in Stayner, the Clearview EcoPark is an accessible park filled with native plant and wildlife species. Be sure to stop by year round to witness the diversity that exists within the ecosystem. Great for snowshoeing, one can spend time exploring the park and watch for the vast variety of wildlife in the area.

NOTTAWASAGA BLUFFS

Here you will find a series of hiking and snowshoe trails with scenic look-outs across the Nottawasaga Valley. Located just east of Singhampton; follow the signs from HWY 124. Daily Parking fee of $6.50.

PRETTY RIVER PROVINCIAL PARK

This park has provincially significant geological features related to glacial and post-glacial processes along one of the highest point of the Niagara Escarpment. Features include meltwater channels, moraine and talus slopes. Although the park area is without facilities, and camping is not permitted, visitors may enjoy hiking, nature appreciation, fishing, cross-country skiing and snowmobiling on designated trails. The Bruce Trail passes through the park. Pretty River Valley is part of the Niagara Escarpment Parks system and the Niagara Biosphere Reserve.

FAWCETT
SINCE 1862
Funeral Homes Limited

Serving the community
for over 155 years

COLLINGWOOD
82 Pine Street
L9Y 2N7

CREEMORE
182 Mill Street
L0M 1G0

Phone: (705) 445-2651 • Fax: (705) 445-7542
info@fawcettfuneralhomes.com
www.fawcettfuneralhomes.com

LOOKING FOR
WORK OR
WORKERS?

- Job Search Assistance
- Resume Preparation
- Trades & Apprenticeships
- On-the-job Training
- Interview Preparation
- Second Career
- Certificates & Training
- Services for Business
- Workplace Safety

WE CAN HELP!
FREE SERVICES FOR INDIVIDUALS OF ALL AGES

Tracks
Drop in @
50 Hume Street
Collingwood
or call 705-444-1580
EMPLOYMENT ONTARIO
www.tracks.on.ca

STEER
ENTERPRISES LTD.

Servicing Clearview area businesses
Equipment
Diesel Engine
Heavy Truck and
Trailer Repair

STEER ENTERPRISES LTD.
14 Station St., Glen Huron
705-466-2600
fax: 705-466-2606
www.steer.ca

For all your fall and winter needs
We have what you need to get the job done right.

Beauti-Tone
CANADA'S PAINT EXPERTS
Creemore Home Hardware • 153 Mill St.
705-466-6511 • ross.lotto@homehardware.ca

SERVICE CLUBS

STAYNER LIONS CLUB

Lions Club International is the largest, most recognized service club in the world. The Stayner Lions Club supports Clearview Township and beyond, including most notable major projects as the Gazebo at Station Park, the construction of the new playground in Stayner, furnishing a patient room at the Hospice Georgian Triangle and financially supporting the Siskins', the Clearview Public Library, Sunnidale Winterama, CyberGnomes, and the Clearview Small Halls Festival.

Contact: Lion Heather Walker 705-428-3026

STAYNER & DISTRICT KINSMEN CLUB

The only all Canadian service club! If you are a local male interested in contributing to your community, while building skills and developing friendships, please consider joining the Kinsmen Club. Major fundraising events include Comedy Night, Duck Races, Golf Tournament and Cystic Fibrosis Toll Gate. Funds raised through a variety of community events support local projects such as sports teams, community groups and the local food bank.

Contact: Kinsmen Ken Rolling 705-428-6646
karolling@rogers.com

REGISTER YOUR CHILD AT THE REGION'S FAVOURITE DANCE STUDIO TODAY!

Photo Courtesy of Extra Lensory Perception Photography

"Since we switched over to The DanceRoom my daughter's dance and confidence has come so far. I don't think that would have happened had we not joined your studio!"

5 REASONS WHY WE'VE BEEN VOTED THE #1 STUDIO THE PAST 5 YEARS

- ★ Affordable, all-inclusive pricing and no suprise fees!
- ★ Largest, most diverse team of dance instructors in the region!
- ★ Nurturing, fun atmosphere with high-quality programming!
- ★ Recreational, competitive, & adult classes with over 10 dance styles!
- ★ Excellent customer service available 7 days a week!

THE DANCEROOM

Keeping Dance Fun & Affordable in a Family Atmosphere

Register today!
www.the-danceroom.com
info@the-danceroom.com
705-441-3790
Stayner, Ont.

MARCH BREAK CAMPS

March 11-15 is March Break

for Elementary and High School Students!

Clearview has a variety of camps for kids young and old. Be sure to visit the following websites for more information.

www.environmentnetwork.org
www.sk8georgianbay.com
www.highlandsnordic.ca
www.clearview.library.on.ca

CLEARVIEW DOG PARK

HOW TO GET TO THE DOG PARK?

BY CAR:

The dog park is located at 5833, County Road 96 in Stayner. The main parking lot entrance is located directly beside the Clearview Public Works building.

WALK OR BIKE:

The dog park can be easily accessed through the Clearview Ecopark trail loop, which connects to downtown Stayner through Centennial Park. The trail is fully accessible and signed for easy directions.

For more information about the dog park or for directions, visit: www.clearview.ca/dog-park

Is community important to you? Is art one of your life's joys? Do you care about local history? We do too!

Purple Hills Arts and Heritage Society is an established, volunteer-run charity, gifted with the trust of our community and bolstered by the conviction that culture really matters.

Here is just some of what we do

CREEMORE FESTIVAL OF THE ARTS

An annual arts weekend celebrating our creative community with exhibits, installations and demonstrations by collectors, artists and artisans.

ARTISTS IN THE SCHOOL

Thoughtful visual art instruction each spring by artist-educators for local children at Nottawasaga & Creemore Public School.

CREEMORE HERITAGE WALK

A self-directed walkabout to discover the history of Creemore's buildings and people. Maps available at Creemore Springs Brewery.

All of this is possible thanks to members of Purple Hills Arts and Heritage Society who support a vibrant, creative community.

To find out more about the organization or how you can join visit

www.phahs.ca

HERITAGE SITES

CREEMORE LOG CABIN – EARLY 1870S, RELOCATED 2011

First built at the edge of the village (at George and Mary Streets) and constructed with trees harvested locally, this is the last original log house in Creemore.

Its first residents were James & Abigail Scarrow and their ten children. Early in the 20th century, Joseph & Emily Veitch made it their family home, followed by their daughter, Hazel (Veitch) Shaw. Its last resident, Marlyn Shaw, lived in it alone for many years.

Over time, the cabin's exterior was radically altered and its interior changed, but the basic structure remained. Early in this century, community volunteers raised funds to save the building and to reconstruct it centrally in the village on vacant former railway land. Owned by Clearview Township, the cabin is financially supported and administered by volunteers. It serves as a venue for cultural exhibits and programs. "History Hosts" welcome visitors on Saturday mornings from Victoria Day to Thanksgiving.

NORTH AMERICA'S SMALLEST JAIL – 1892

Under the direction of the village Constable, this little "lock-up" served for half a century as a secure place to jail lawbreakers. For offences like drunkenness or disturbing the peace, inmates were lodged here over night. Those charged with more serious crimes were held here until transported to the County Sheriff in Barrie.

The lock-up not only jailed lawbreakers, it occasionally provided social service. From its earliest years – and especially in the 1930s Depression – "tramps" found short-term shelter here and were fed at village expense.

In the 1940s, new provincial police regulations closed this local lock-up. In the 1960s it re-opened as a tourist attraction, promoted as "North America's Smallest Jail." Although other communities may contest the claim, Creemore continues to affirm its title as a village with "a big heart and the smallest jail." From May through October, the little lock-up is open daily to the public.

DOORS OPEN SIMCOE COUNTY

On September 29 from 10 a.m. to 4 p.m. a selection of the County's cultural and heritage buildings will participate in the Doors Open Ontario program, where residents and visitors are invited to discover first-hand Simcoe County's hidden heritage treasures, some of which are rarely open to the public. Clearview locations include the Log Cabin, Bethel Pioneer Cemetery and Franks Limestone Kiln. Learn more: www.doorsopenontario.on.ca

CLEARVIEW
HEALTH AND LEISURE EXPO
Save the Date!
Saturday, March 23
10 am - 3 pm
New Lowell Legion
Bring the family and learn about community sports, recreational programs and local health providers!

WINTER MARKETS

CREEMORE FARMERS' MARKET

Be sure to stop by Creemore Farmers' Market every Saturday morning until October 6th and experience all the fall flavours. Apple Pie Market will take place on Saturday October 6th.

When: 8:30 a.m. to 12:30 p.m.
Where: Station on the Green, Creemore
Contact: Helen Martin at creemoremarket@gmail.com

CREEMORE CHRISTMAS & WINTER MARKET

The Christmas Market will be on December 1st & 2nd 2018. Winter Market will run every Saturday morning in December that. Starting January 12, 2019, the market will run every other Saturday until March 23. Breakfast at the market runs from 9:00am- noon.

When: 9 a.m. to 1 p.m.
Where: Station on the Green, Creemore
Contact: Helen Martin at creemoremarket@gmail.com

Creemore
STATION ON THE GREEN
CREEMORE STATION ON THE GREEN
BIG BOOK BASH
Proceeds go toward upkeep of Station on the Green
Saturday, Sept. 15
8:30 am to 2 pm
Gently read, current paperback, hardcover, fiction and non-fiction books for sale.
Call for information - 705-466-2681

Highlands Nordic
Your local nordic experts

24km of skate & classic trails
7km of snowshoe trails • Rentals & lessons available
Cafeteria with homemade goods • Fully equipped ProShop
Fun for ages 4 to 104
1182 10th CON South, 705-444-5017~ 1-800-263-5017
www.highlandsnordic.ca

YOUTH PROGRAMS

EARLYON CHILD AND FAMILY CENTRE – COLLINGWOOD

Open to all families and care providers across Ontario with children age 0-6 years old, and provide support, parenting programs, personal connections and a network of resources as well as play and inquiry based programs for young children.

Creemore: Tuesdays and Wednesdays
9 a.m. to 12 p.m. and 1 p.m. to 4 p.m.
Stayner: Wednesdays and Thursdays
9 a.m. to 12 p.m. and 1 p.m. to 4 p.m.
Cost: FREE
Locations: Creemore Station on the Green, 10 Caroline St.
Clearview Youth Centre, 7456 Highway 26, Stayner
Contact: 705-446-0816

YOUTH BOWLING

YOUTH LEAGUE

When: Wednesday Nights at 5:30 p.m.
Starting September 13
Where: Georgian Bowl, Collingwood
Cost: $50 registration plus monthly bowling fees
Contact: 705-445-3871 or bowling@georgianbowl.com

8 FOR 8 LEARN TO BOWL FOR KIDS

When: Saturday mornings at 9:30am or 10:15am
Where: Georgian Bowl, Collingwood
Cost: $90 for 8 weeks
Contact: 705-445-3871 or bowling@georgianbowl.com

CLEARVIEW YOUTH CENTRE

The Clearview Youth Centre was created in partnership with local partners and community groups to act as a safe and welcoming community space for youth within Clearview. Youth ages 12 to 18 years can participate in weekly programs, fun events or just drop in to meet with friends.

When: Typically Monday-Friday, 3:00pm-9:00pm
Where: 7458 Highway 26, Stayner
Contact: 705-428-5500 or
follow Clearview Youth Centre on Facebook

1944 RCACC CADETS

New adventures await you at 1944 Royal Canadian Electrical & Mechanical Engineers Army Cadet Corps! A program for youth aged 12-18, that includes activities such as marksmanship, biathlon, and sports. No fees to join and no cost for uniforms.

When: Mondays, 6:30 p.m. to 9 p.m. (September-June)
Where: Creemore Legion, 27 Wellington Street. W
Contact: 1944rcacc@gmail.com or 705-466-2753

THE DOOR

Located at the Clearview Youth centre The Door provides various programs for youth. Please check our Facebook page or website for more information. Clearviewdoor.wix.com/the-door

Contact: Jen Gerrior, 705-888-1188
or gerriordutka@rogers.com

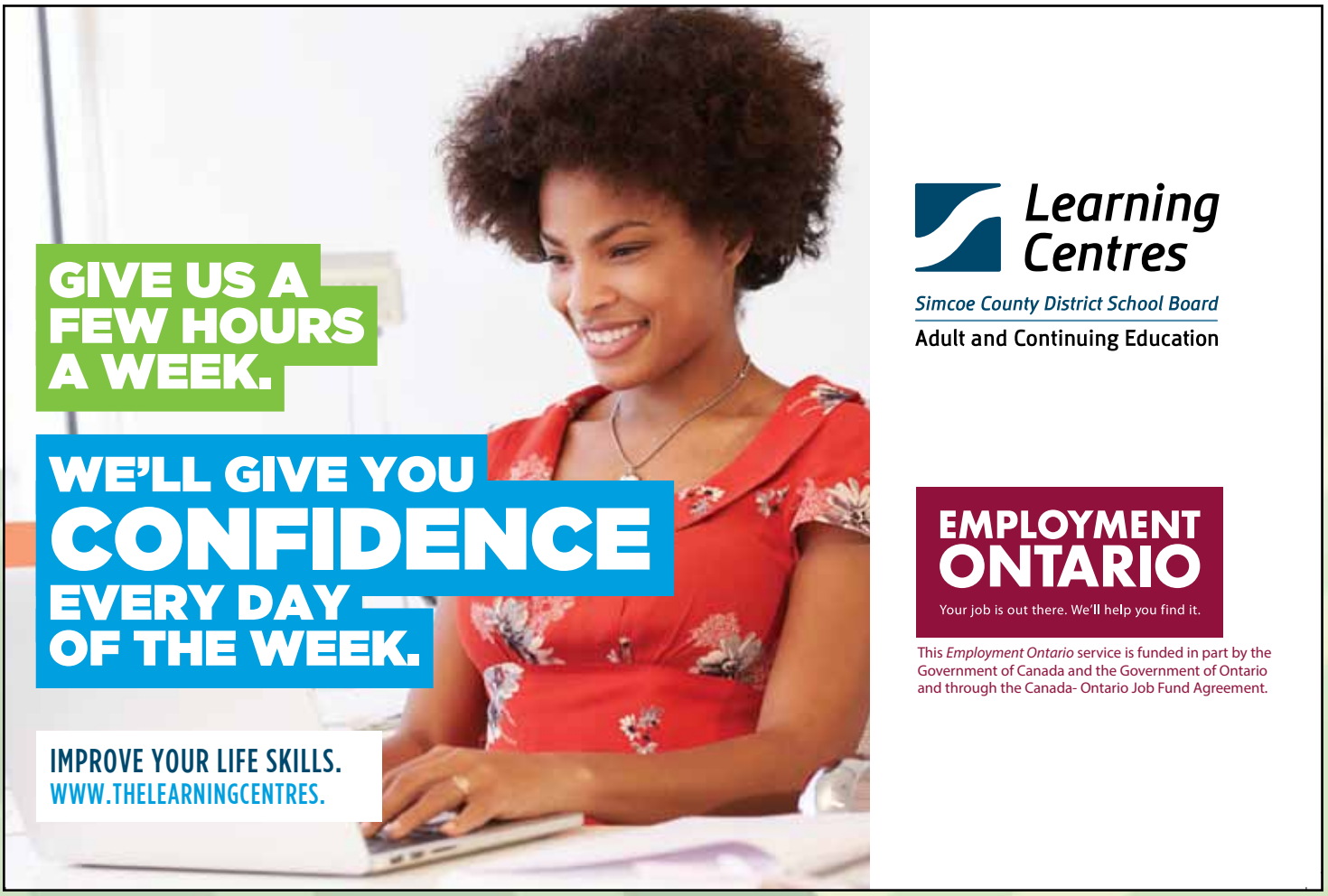

YOUTH PROGRAMS

CYBERGNOMES ROBOTICS

Get your kids off the couch and get them exercising their minds with Cybergnomes Robotics. The Cybergnomes offer several competitive robotics programs for youth ages 9 to 18. For more information, please contact cybergnomesteam2013@gmail.com or call Councillor Deb Bronée, 705-428-6230 x286.

VEX IQ

The Cybergnomes run co-ed Vex IQ teams for ages 9 to 14 at the Creemore Community Centre. The teams designs, programs and assemble Robots to complete tasks of the annual game. They will travel to compete in VEX IQ robotics competitions.

When: Thursdays at 6 p.m.
Where: Creemore Community Centre
Cost: $150

CYBERGNOMES TEAM 2013

Team 2013 "The Cybergnomes" are a competitive robotics team that range in ages for ages from 13 to 18 who compete at the absolute highest level of robotics offered by FIRST Robotics. Team members are challenged to design, prototype, fabricate and program a 120-pound robot from scratch in six weeks. F.I.R.S.T. Robotics combines the excitement of sport with the rigors of science and technology! Experienced professionals volunteer their time to mentor the team members and oversee their work.

When: Tuesdays at 6 p.m.
plus additional time (Jan to April)
Where: JT's Snowmobile Repair in New Lowell
Cost: $150

F.I.R.S.T. ROBOTICS TEAM

For youth aged 13 to 18 years old founded on the principles of gracious professionalism and cooperation, students work from scratch to design, machine, program and build a 120lb competition-ready robot in just 6 weeks. The youth engage in real-life learning, not only in S.T.E.M. (science, technology, engineering, and math) but also in strategy, critical thinking, problem solving, and ethics. We'd love you to join our team!

When: September till May
Where: KTR Machining, Hwy 26, just east of Stayner
Cost: $200 for the season
Contact: Ella Hayward, javawockiesfrc@gmail.com, www.javawockies.ml

LGBT YOUTH CONNECTIONS

The LGBT Youth Connections is a drop-in and social space for LGBT youth from ages 14 to 24. The mission is to provide opportunities for lesbian, gay, bisexual and trans youth to get together in a relaxed social space and to access resources and support on LGBT topics/issues. In additions to the drop-ins, the group also holds events for the youth, which include tea parties, picnics, cooking classes, movie nights and more! The LGBT Youth Connections is an open group guided by the interests and imaginations of the youth involved. It is facilitated by supportive adults. Check out www.LGBTyouth.ca for the Collingwood location, drop-in times and more information.

GIRL GUIDES

You won't believe what girls in Guiding do today- from eco-activities, sports and camping, to fashion design, cooking, advocacy and community service projects. Most of all girls have a blast! Sparks for ages 5-6, Brownies for ages 7-8, Guides for ages 9-11, Pathfinders for ages 12-14 and Rangers ages 15-18. Register online today www.girlguides.ca. Financial assistance is available for registration fee and cost of uniform. Contact: Girl Guides of Canada, 877-323-4545 ext. 5131

BASEBALL

Baseball clinics including Fundamentals, Baseball Hitting, Pitching and Junior and Senior Winter Developmental Programs are offered for children ages 6 to 14+ years old. In addition, the Smith Brothers Baseball Central provides T-ball Leagues, Junior and Senior Indoors Leagues and there are even Indoor Golf Lessons!

Where: Smith Brothers Baseball Central,
9 Greengage Road, New Lowell ON
When: Times vary
Fall Session begins October 15
Winter session begins January 14
Cost: Prices Range from $175-260 plus HST
Contact: 705-424-0427, info@baseballcentral.ca

BIG BROTHERS, BIG SISTERS

Big Brothers, Big Sisters of the Georgian Triangle provides various mentoring and youth initiatives. The program provides boys/young men and girls/young women with a role model to talk to and share the experiences of growing up with. Through regular outings, a relationship is developed between the mentor and the mentee, which is built on trust and common interests, and is supported by our experienced case-workers. The result is a life-changing experience. The In-School mentoring program requires a weekly visit of one hour for the duration of the school year. Matches do not meet over the summer break or during other school holidays. Boys Club and Go Girls! are free group mentoring programs offered during the school year. Contact: https://georgiantriangle.bigbrothersbigsisters.ca/ or robin.heald@bigbrothersbigsisters.ca

COMMUNITY CONTACTS

ACCESSIBLE PROGRAMING
Para Sport ..... parasportontario.org
Special Olympics (reg. 6) ..... specialolympicsontario.com

AGRICULTURE & HORTICULTURE SOCIETIES
Brentwood Horticultural Society 705-424-6505
Collingwood Agricultural Society 705-444-0308
Creemore Horticultural Society 519-925-5368
Stayner Garden Club 705-428-3127

BASEBALL
Clearview Orioles 705-309-7863
Collingwood and District Slow Pitch 705-441-4149
Creemore Braves 705-627-5679
New Lowell Knights 705-623-3858
New Lowell Ladies' Slow Pitch ..... judyireland@gmail.com
New Lowell Men's Slow Pitch 705-730-9639
New Lowell Minor Baseball Association 705-424-1374
North Dufferin Baseball League 705-424-5068
Nottawa Minor Softball/ Park 705-445-5766
Stayner Minor Baseball Staynerminorbaseball@gmail.com
Smith Brothers 705-424-0427

BOWLING
Avening Bowling League 705-466-6748
Georgian Bowl 705-445-3871
Stayner Lawn Bowling Club 705-428-0706

BROOMBALL
Creemore & District Ladies Broomball 519-943-4240

BUSINESS ASSOCIATIONS
Creemore BIA ..... www.experiencecreemore.com
Clearview Women in Business .....
clearviewwomeninbusiness@gmail.com
Stayner Chamber of Commerce 705-428-3102

CAMPING
Missionary Camp Grounds 705-428-3504
New Lowell Campground 705-424-2942

CHURCH GROUPS
Catholic Women's League 705-429-4286

CURLING
Creemore Curling Clubhouse 705-466-3388
Stayner Granite Clubhouse 705-428-2546
Para and Special Olympics Curling 705-445-2742

CYCLING
Cycling Simcoe ..... cyclesimcoe.ca

DANCE
Blue Mountain Promenaders 705-445-9325
NIA ..... mayrlie@hotmail.com
The Danceroom Dance Studio 705-441-3790

EQUESTRIAN
Creemore Equestrian Centre 705-466-2635
Kuruka Equestrian Limited 705-796-3308

FOODBANK
Clearview Stayner Foodbank 705-517-0166

GALLERIES & STUDIOS
Artventure Studio 705-812-2914
Bryan Davies Studio 705-441-7435
Curiosity House Books and Gallery 705-466-3400
Go Figure Drawing & Painting 705-444-9482
Leishman Pottery 705-428-5240
Linke's Local Gallery and Art Supply 705-428-5870
Mad and Noisy Gallery 705-466-5555
Rational Expressions 705-441-6625
Stampin' Up 705-517-0115

GENERAL INTEREST GROUPS
Creemore Farmers' Market 705-818-1251
Collingwood Flying Club 705-428-3537
Edenvale Classic Aircraft Foundation 705-818-2223
Edenvale Radio Control Aircraft Club 705-429-9676
Environmental Network 705-446-0551
Georgian Bay Coin and Stamp Club 705-429-4948
Georgian Bay Sailing Association 705-534-1101
Tree Society of Creemore ..... treesocietyofcreemore.com

GOLF
Batteaux Creek Golf Club 888-833-8787
Duntroon Highlands Golf Course (public) 705-445-3554
Mad River Golf Club 705-428-3678
Osler Brook Golf and Country Club 705-444-5588
Parasport Golf, Emily Gibson ..... 705-445-1543 x 306

GYMNASTICS
Head Over Heels Gymnastics Club 705-445-5554
Collingwood Circus Club 705-444-9675

HEALTH ORGANIZATIONS
Canadian Mental Health 705-726-5033
Health Connections 877-721-7520
Osteoporosis Canada 800-463-6842
SGB Community Health Centre 705-422-1888
Simcoe Muskoka District Health Unit 705-445-0804
Smoker's Helpline 877-513-5333

HOSPITALS
Collingwood General and Marine Hospital 705-445-2550
Royal Victoria Hospital – Barrie 705-728-9802
Stevenson Memorial Hospital- Alliston 705-435-3377

HERITAGE SOCIETIES
Purple Hills Arts & Heritage Society ..... www.phahs.ca
SilverShoe Historical Society 705-322-9719
Stayner Heritage Society 705-428-2540

HIKING GROUPS
Nature League ..... www.natureleague.ca
Blue Mountain Bruce Trail Club ..... www.bmbtc.org
Ganaraska Trail Club ..... www.ganaraska-hiking-trail.ca

COMMUNITY CONTACTS

Huronia Trails and Greenways ..... simcoecountytrails.net

HOCKEY

Clearview Girls Hockey Association 705-428-3312
Creemore Minor Hockey 705-466-9959
Stayner Minor Hockey 705-444-9622
Stayner Siskins Junior C 705-428-6791
Simcoe County Sliders 705-428-3692

LACROSSE

Hitmen Lacrosse .... staynerhitmenregistration@gmail.com

LEGIONS

Creemore Branch 397 705-466-2202
New Lowell Branch 516 705-424-1621
Stayner Branch 457 705-428-3809

LIBRARIES

Creemore Branch 705-466-3011
Stayner Branch 705-428-3595
Sunnidale Branch 705-424-6288

MARTIAL ARTS

Okinawa Gojo Ryo Karate 705-424-3177
Maizis Martial Arts Academy 705-428-5425
Taoist Tai Chi 705-466-5011

MUSEUMS

Simcoe County Museum 705-728-3721

MUSIC

The Treblemakers ..... info@treblemakers.ca, 705-352-4595
Starbound Music Studios 705-429-3569

OLDER ADULT CLUBS

Old Duntroon School House Euchre – 705-445-0623
Senior Wish Association ..... info@aseniorwish.com
Stayner Senior Citizens Friendship Centre .. 705-428-5826
VON Adult Day Program 705-444-2457
55+ Senior Games ..... ontarioseniorgames.ca

PARKS

Carruthers Memorial Park 705-466-2074
Gowan Park 705-466-3000
New Lowell Parks & Recreation 705-428-6013
Nottawa Ball Park 705-428-6013
Singhampton Community Centre & Park 705-445-9364

ROWING

Collingwood Rowing Club 705-445-5088

SCHOOLS- ELEMENTARY

Byng Public School 705-428-2245
Clearview Meadows 705-428-2907
Hummingbird Montessori 705-888-1252
New Lowell Central Public School 705-424-0991
Nottawa Elementary Public School 705-445-1827
Nottawasaga Creemore Public School 705-466-2624
St. Noel Chabanel 705-429-1081
True North Christian Academy 705-428-5144

SCHOOLS - SECONDARY

Stayner Collegiate Institute 705-428-2639
Jean Vanier Catholic High School 705-445-2043
Collingwood Collegiate Institute 705-445-3161
Nottawasaga Pines 705-424-5030

SCHOOLS - POST SECONDARY

Georgian College – Collingwood Campus 705-445-2961

SERVICE CLUBS

Creemore Friends of the Library 705-466-3372
Dunedin Ladies Friendship Club 705-466-6824
Loyal Orange Lodge Sebastopol 651 705-428-0788
Manito Shrine Club 705-445-6310
Nitetis Masonic Lodge 705-466-2723
Order of the Eastern Star 705-428-3945
Stayner Kinsmen Club 705-428-6646
Stayner Lions Club 705-428-6316

SKATING

Creemore Adult Skating Club 705-466-5159
Creemore Skating Club 705-466-2977
Stayner Skating Club 705-428-6827

SKIING

Canadian Ski Patrol 705-721-8943
Devil's Glen Country Club 705-445-4890
Highlands Nordic Cross Country Skiing 705-444-5017
Osler Bluff Ski Club 705-445-4507
Para and Special Olympics Nordic Skiing ..... trailblazers@highlands.ca

SNOWMOBILING & ATVING

Barrie Snowmobile Club 705-424-1691
Blue Mountain Snowdrifters 705-606-1453/416-888-6373
Central Ontario ATV Club 705-812-3457
M.O.S.T. 705-534-0097
Wasaga Snowmobile Club 705-322-7669

SOCCER

Clearview Soccer Club ..... clearviewsoccerclub@gmail.com

SUBSIDY PROGRAMS

Canadian Tire Jump Start ..... 705-726-6421 x 429

SWIMMING POOLS

Collingwood Aquatic Centre 705-444-2500
Stayner Centennial Pool (outdoor) 705-428-2810
YMCA – Collingwood (indoor) 705-445-5705
YMCA – Wasaga (indoor) 705-429-9622

TENNIS

Creemore Tennis Club 705-466-5350

THEATRE

Clearview Community Theatre 705-888-2894
Theatre Collingwood 705-445-2200

WOMEN'S INSTITUTES

Avening Women's Institute 705-466-5687
Sunnidale Corners Women's Institute 705-428-6210

YOUTH ORGANIZATIONS

1944 EME Army Cadet Corp 705-466-2753
4H 905-939-8223
Girl Guides – Unit 31 ..... girlguides.ca
Ray's Place 705-466-3663
Scouts ..... scouts.ca
The Door 705-428-3733

GET INVOLVED IN OUR COMMUNITY – VOLUNTEER !

WHY VOLUNTEER ?
Volunteering within your community is not only a great way to give back but is highly rewarding. Volunteers are an extremely important part of our society. Many of our events are organized and run by volunteers.

GET YOUR DIPLOMA!
Remember students, you need a MINIMUM of 40 hours of community service to graduate high school.

BUILDS YOUR RESUME!
Volunteering is also a great way to network and can help you land a job. Many volunteer opportunities can lead to paid positions.

MENTAL HEALTH!
Studies have shown that volunteering leads to lower depression rates, higher life satisfaction and increased social skills.

GETS YOU SCHOLARSHIPS!
When applying for post-secondary schools, having volunteer experience is a great way to stand out and help you get scholarships to pay for school!

HAVE FUN!
Volunteering can be fun! Find positions you are interested in and get a bunch of friends involved. Opportunities to meet great people and learn new skills all while helping your community. Your time spent volunteering can be a fun and rewarding time.

VOLUNTEER OPPORTUNITIES

There are many community groups in Clearview Township seeking volunteers. Whether you are looking to help out at your favourite community event, tend to beautiful gardens in our downtown areas or support a local service group, there is always something you can do! Check out the Community Contacts for a listing of organizations that provide programs and services in Clearview. They are always looking for more volunteers. If you are already active in our community, THANK YOU!

BECOME A TOURISM AMBASSADOR!
The Clearview Tourism Office, located at 220 Huron St. strives to be open during the tourist season (May to Sept). Clearview Township relies on dedicated volunteers to provide tourism and local information to visitors. Training provided! If you are able to commit to volunteering for one or more Saturdays or Sundays between 10 a.m. to 2 p.m., from May to September, please contact Amanda Murray, Tourism Coordinator at amurray@clearview.ca

CLEARVIEW TOWNSHIP SPECIAL EVENTS: To volunteer for the Health & Leisure Expo, Farmers' Markets, TD Tree Days or Small Halls Festival, contact Lily White at smallhallsinfo@clearview.ca.

CLEARVIEW COMMUNITY POLICING COMMITTEE:
We are a group of volunteers consisting of local citizens, Clearview Councillors and staff and representatives of the Huronia West OPP. Our main concerns include traffic management, community safety and drug/alcohol awareness. We offer four townhall-style meetings a year and welcome student volunteers as a way of obtaining their community hours for their OSSD. Anyone interested in joining our committee is asked to email policingcommittee@yahoo.ca or call Lisa at 705-715-7490.

#1 PARENTS CHOICE DANCE STUDIO FOR 15 YEARS

KINDER * PRESCHOOL * PRIMARY * JUNIOR * INTERMEDIATE * TEEN

ADULT BALLROOM LATIN * STRETCH CONDITIONING * ADULT DANCE

DANCE STUDIO

Wasaga Beach

STAYNER, NOTTAWA, COLLINGWOOD, ELMVALE & AREA

Wee DANCE! We Start At AGE 2yrs young

RECREATIONAL & COMPETITIVE TAP

EXCELLENCE IN BALLET PROGRAMING

We are the faces of

Dance by Design SCHOOL of DANCE

BEST BOYS PROGRAM

TOP TECHNIQUE CLASSES

Studio Direct Call: 705-422-2426

visit: www.dancebydesign.ca

When Asked:

Why Travel So Far To Train With Dance by Design Studios?

"Quite Simply We've Experienced They Ensure The Best Training All Round!"

"My Child Learned More In One Month at Dance by Design Than In The Last 2 Years!

Fastest Growing Recreational Dance Program For All Children

"Amazing Classes & Times Available * Inexpensive Fee's & Multiple Class Rates!"

MUSICAL THEATRE FUN CLASSES

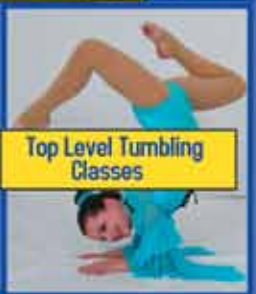

Top Level Tumbling Classes

#1 Competitive Program Invested in Students Futures

We As Parent's Love Seeing The Dancers at DBDSOD Learn New Material Each Week

PROUD OF OUR DANCERS RECEIVING FULL DANCE SCHOLARSHIPS TO UNIVERSITY & COLLEGE'S

DUE TO THE TRAINING THEY ALREADY RECEIVE & THE EXPERIENCE OF THE TEACHERS - NO EXTRA COST

Over $7000.00 In Scholarship Awards To The Students In 2018

YOUR REGISTRATION DATES

July Mon & Tues 5-7pm & August 20, 21, 27, 28, 5-7pm

Sept, 3,4,5,6,7,8,9, daily 5-8pm

CLASSES START MON. SEPT 10TH, 2018

Intro To Dance Rate - 2 classes $75 - 3 classes $110.00

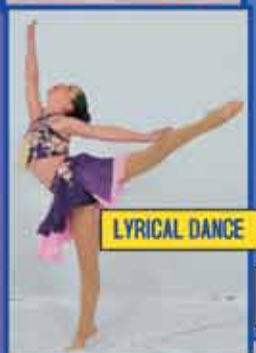

LYRICAL DANCE

HIP HOP DANCE

MASTER TEACHER MR GREGORY
NATIONAL TITLE HOLDER &
TOP HIP HOP CHOREOGRAPHER
FUN & EXCITING CLASSES
AGES 5 YEARS TO TEEN & ADULT
RECREATIONAL & COMPETITIVE

AWARD WINNING ACRO

SOLOS/DUETS/TRIOS

CLASSICAL POINTE

CREATIVE JAZZ

TO REACH US PERSONALLY email: dancebydesignstudio@gmail.com Its Never Too Late!

B.A.T.D. Certified, Acro Specialized, CDTA, Chechetti, RAD, DMA, Pro Hop Hop,. Certified Ballet Barre, Yoga, Pilates, Special Needs, Adjudicators, Examinors

CLEARVIEW

SMALL HALLS FESTIVAL

CREEMORE SPRINGS BREWERY LIMITED

TICKETS ON SALE

Stag & Doe
Dunedin Village Hall
Saturday, September 29
Dinner & Show: $125
Show Only: $15

Andrew Hyatt
Brentwood
Community Centre
Saturday, September 29
General Tickets: $30
VIP Tickets: $100

The Vaudevillian
Dunedin Village Hall
Thursday, September 27
Tickets: $25

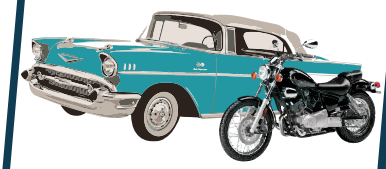

Backroads Rally
Explore the Township
Sunday, September 30
9 AM - 3 PM

Under the Big Top
Sunnidale Corners Hall
Saturday, September 29
Family Pass: $20

Wine, Chocolate & Cheese Tasting
Singhampton
Community Centre
Friday, September, 28
Tickets: $30

Beef it Up BBQ
Brentwood
Community Centre
Friday, September 28
Tickets: $25

Ontario

WWW.SMALLHALLSFESTIVAL.CA

FEO 2018 100 FESTIVALS & EVENTS ONTARIO